Store news benefits the buyer as well as the seller. It points the way to better values and greater economy. Read and save.

The Only Daily in Rush County

The Daily Republican

WEATHER
Fair tonight; Thursday partly cloudy.

ESTABLISHED AS A WEEKLY: THE WHIG 1840; THE REPUBLICAN, 1853. "The Newspaper Everybody in Rush County Will Eventually Read." CHANGED TO SEMI-WEEKLY MAY, 1902; DAILY MARCH, 1904.

Vol. 17. No. 3. Rushville, Indiana, Wednesday Evening, Mar. 17, 1920 TEN PAGES TODAY

Indiana State Library

EITHER SIDE IS IN CONTROL

tuation in Germany Passing Out of Hands of Revolutionists and Ebert Government

ADICALS TAKE ADVANTAGE

ush Their Hope For Soviet Government With Great Vigor—Total Dead Put at 700

(By United Press.)

The political situation in Germany today apparently was passing beyond control of either the counter revolutionary government Berlin or the Ebert group in uttgart.

A Berlin dispatch said the decision of Dr. Von Kapp and General on Luttwitz to resign as head of e counter revolutionary government was caused by the threat of rkers to institute a Soviet republunless the dictator withdrew immediately.

There was indications that the artacean and radical elements had ken advantage of the general rike and the generally chaotic ndition of the country to push eir hope for a Soviet government th all their power.

In the great Essen industrial strict, dispatches said a revolunary labor council has been contuted to negotiate an alliance th the socialist party in the Low Rhine district. The purpose of s coalition would be establishent of a dictatorship of the prosariat, it was said.

Spartacan outbreaks already have en reported in Dresden, Munich d other South German cities.

Reports of clashes between conrvative and radicals and supprters of the Ebert or Von Kapp vernment continued. Unofficial esmates placed the total dead in the unter revolution at more than 0.

Political observers in the foreign pital hoped the meeting of the tional assembly scheduled to nvene in Stuttgart late today, uld reach a decision enabling e formation of a stable governent.

Communist Ultimatum

London, Mar. 17.—A news agendispatch by way of Copenhagen ys the independent socialists and mmunists in Berlin have proimed a republic and delivered an timatum to Dr. Von Kapp head of e revolutionary government.

Von Kapp replied by establishg martial law, the dispatch said.

A second dispatch quoted Bern newspapers as saying that afr the independent socialists and mmunists had delivered their ulmatum to Von Kapp threatening stablishment of a Soviet republic. on Kapp and Von Luttwitz anunced their readiness to retire d to hand over the authority to ice-chancellor Von Hulser.

Try to See Wilhelm

Paris, Mar. 17.—Several promnent Germans arrived in Ammorgon yesterday for a visit to the rmer kaiser, according to adces here today. They were not aditted to see the former emperor espite repeated attempts.

IVE DIE IN A BLIZZARD

elayed Reports of Storm at Aberdeen, S. D., Received Today

(By United Press.)

Aberdeen, S. D., Mar. 17.—Five ersons died in a blizzard which for wo days almost isolated the entire tate. Delayed telegraph reports oday from Ryden, South Dakota, aid four boys, brothers, were fren to death on their way from chool. Three died in a wagon when heir team became exhausted and he force set out on their way on oot, dying in the road. A school eacher wrapped her coat about a ounger brother and sister and hen found by rescuers she was rozen to death but the children ere living.

ONSTRUES IRISH QUESTION

Senate Lays on Table Also Subject of Self Determination

(By United Press.)

Washington, Mar. 17.—The senate today laid on the table the question of the Irish independence, also a general resolution for self determination for subject people.

By a vote of 54 to 21, the senate accepted the reservation to the treaty offered by Senator Owen, stating that the United States thought that the British protectorate Egypt should be ended.

COMMUNITY HOUSE MOVEMENT BOOSTED

Rotary Club Decides Today to Cooperate With American Legion in Campaign For One

3 SPEAKERS AT LUNCHEON

The movement for a community building, to be constructed in accordance with a law passed by the 1919 session of the Indiana legislature, was given an impetus today when the Rotary club, at the regular weekly luncheon, decided to get behind the project and co-operate with the American Legion in taking the proper steps to get a war memorial.

Short addresses were made by Perry O'neal, commander of Rush post of the American Legion of this city, and John A. Titsworth, explaining the law and urging the active participation of the club in planning to erect such a building here. At a meeting of Rush post last Sunday, the executive committee was authorized to take up the question and will immediately confer with a special committee from the Rotary club regarding the matter.

The value of a community house as headquarters for the American Legion, other patriotic organizations and community welfare associations was pointed out by Mr. O'neal, who said the Legion wanted the assistance of every organization. Mr. Titsworth told how community houses had been built elsewhere and of the plans in many Indiana cities to erect them under the 1919 statute. Mr. Shaw, Indiana manager of the Ford Motor Car company, was a guest of the club.

OMER B. GREEN DIES EARLY THIS MORNING

Farmer and Real Estate Salesman Expires at His Home West of Rushville After Long Illness

WIDOW AND TWO DAUGHTERS

Omer B. Green died this morning about six-thirty o'clock at his home one mile west of Rushville, after an illness of several months, death resulting from a complication of diseases. Mr. Green was 49 years old, and was well known throughout the county.

The deceased was a farmer by occupation, and in recent years was engaged in the real estate business in this city and was associated for a number of years with John C. Frazier in that business. Mr. Green was a member of the Knights of Pythias lodge and belonged to the Main Stredt Christian church of this city.

The deceased is survived by a widow and two children, Miss Thelma Green and Mrs. Earl Harton and two sisters Miss Sallie Green and Mrs. Seth Moore.

The funeral services will be conducted at the late residence Friday afternoon at two o'clock and burial will take place in East Hill cemetery.

JOHN T. BUSSELL ILL

John T. Bussell, 930 North Morgan street, who has been ill for several weeks, suffering from a stroke of paralysis, was reported today to be slightly improved.

TO REQUEST ROAD ROUTE BE CHANGED

Committee From City Council and Others Will Visit State Highway Commission

OBJECT TO PRESENT PLANS

Want Rushville Put on Main East and West Route Instead of North and South Road

The city council met in regular session last night with the main discussion being devoted to the state highway commission and its action concerning the mapping off of the state highways, in which the council decided that Rushville had been given a poor routing, and steps were taken by which a committee will call upon the commission and explain Rushville's attitude.

The plan adopted by the commission is to put Rushville on the Newcastle-Greensburg route, and the council will attempt to have it changed to the east and west road, known here as the Indianapolis pike.

Mayor Irvin pointed out last night that according to the map suggested by the state commission, it will mean that Rushville people in going to Indianapolis, will have to go by the way of Duureith and the National Road. In going from here to Connersville, it will be necessary to go by the way of the National Road and Cambridge City. The route from here to Shelbyville will be by the way of Greensburg, and in all of the local instances the way in which the commission has picked out is much longer.

The council decided that this subject should be brought up at the Farmers Day meeting here tomorrow, and an effort will be made to have it presented. A committee consisting of the mayor, two councilmen, a farmer and a business man will go to Indianapolis next week to consult with the chairman of the highway commission and endeavor to have the proposed map changed.

The council also grants the Consumer's Service Station, Inc., permission to erect a gasoline station in First street, between Morgan and Main. The building is to comply with the state fire marshal's specifications.

Several property owners and residents in the vicinity of Eleventh and Willow streets petitioned the council about the poor drain on Eleventh street, stating that water stood there and did not drain properly. The matter was referred to the street and alley committee.

Evaders of the police stickers will have to answer now, or be arrested. The council decided to purchase a book listing all Rush county automobile licenses, the owners, kind of car and the engine number. A monthly supplement will also be issued so that the book will be kept right up to date.

The mayor stated that this book would help a great deal in case the automobilist failed to put in an appearance as much time could be saved by looking it up in the book here. In case of stolen machines, the book will also be helpful, it was pointed out.

Will Cross appeared before the council concerning a ditch at the extreme end of Tenth street. He said that the ditch emptied onto his land, and he would like to have it taken care of by the use of tile. He proposed to bear a portion of the expense. The matter was left to the street and alley committee.

NEW HOTEL FOR BOARDWALK

Atlantic City, N. J., Mar. 1.—A new hotel—the Ritz-Carlton—is to be erected on the beach front here. The plans, which have been filed, call for a nineteen-story structure, and will make it the tallest hotel in the resort. Dimensions show a frontage on the boardwalk of 105 feet. The first floor plans are identical with the arrangement of other Ritz-Carlton hotels in New York and London. Sun parlors are provided on the seventh floor.

STOCK IS DAMAGED BY FIRE AND SMOKE

Keaton's Grocery Saved From Complete Destruction as Fire Was Soon Discovered

VERY LITTLE WATER THROWN.

Frank Gipson, Who Lives in Rear of Building, Believes Rats Knawing Matches Started Blaze

The Ed Keaton grocery store, 624 north Sexton street, was threatened by fire last night about 8:30 o'clock and had not Frank Gipson, who lives in the same building at the rear, been at home, the fire would probably have destroyed the entire building. Total insurance was $3100 and the loss was estimated at $950.

Mr. Gipson was sitting in a room of his house, which is separated from the grocery store by a thin door, when he smelled the smoke, and after an investigation, discovered that there was a fire in the rear of the store. He immediately telephoned the fire department.

With the arrival of the chemical truck, a panel of this back door was broken and chemicals were thrown on the fire. Only a small amount of water was used in fighting the blaze.

The blaze created much heat and a dense smoke which caused considerable damage to the grocery stock. The heat was so intense that the paint was melted on the front door. Mr. Keaton could not estimate his loss today. The building is owned by Miss Anna Bohannon and Mr. Keaton carried $1600 insurance on the grocery stock.

The origin of the fire is supposed to be from rats in the boxes of matches. Mr. Gipson stated that he heard the rats in the store room shortly before he discovered the fire. There were several crates of matches in the rear of the store where the fire was discovered.

The prompt action of the fire department in getting the blaze subdued saved the building, because a 50 gallon tank of kerosene was dangerously close to the blaze and had it exploded the fire would almost have soon been beyond control.

The Gipson home and barber shop which are in the same building, with an entrance in Seventh street, were not damaged by the flames, and were only slightly damaged by the smoke and water.

CORN ARRIVING FOR THE SHOW TOMORROW

Will be First Feature of Farmers Day Program Which Will Be Given in Rushville.

TICKETS ISSUED FOR DINNER.

Corn was being brought in this afternoon to the ounty agent's office in the court house for the corn show which wil lopen in the morning at nine o'clock and will be the first attraction on the Farmers Day program. The corn show will be held in the east end of the corridor on the first floor and the entries will be judged by Peter J. Lux, national corn champion, and Ed N. Lux, state champion. Premiums will amount to $120.

The big feature of the day will be the free dinners, which will be served at noon in the K. of P. building, the Beher room in East Second street and the Christian church basement. Admission will be by tickets, which will be given out at the court house in the morning and will designate where the persons holding them will eat. All women will be served at the Christian church so it will be convenient for them to go to the Graham Annex building for the entertainment at two o'clock.

The men will be entertained with meetings in the court room and assembly room of the court house in the afternoon. Three speakers of high repute will deliver addresses and music will be provided. The dance which was at first announced for tomorrow night, has been caled off.

IS A VETERAN OF ST. MIHIEL

Baby Tank Arrived Here Today From Connersville

A baby tank, veteran of the St. Mihiel drive, arrived here today on a flat car from Connersville and will remain in the city for two days according to members of the army recruiting party stationed at the postoffice.

The tank will be in charge of Lieutenant Shields and will likely be put through the paces on the streets. The tank is from Camp Meade, Md., and is bting taken on a tour of recruiting station to stimulate the interest in recruiting.

COLLEGE GIRLS' GLEE CLUB HERE MONDAY

Young Lady Entertainers From Monmouth College Will Appear at First U. P. Church

TWENTY-NINE IN THE PARTY

The Monmouth College Girls' Glee club of Monmouth, Ill., will appear here in a concert at the First United Presbyterian church next Monday evening. The party that will visit here consists of 29 people, 26 of whom are in the Glee club, accompanied by director, manager and chaperon.

The Glee club proper contains 24 voices, besides having a pianist and a reader. The program will be a varied one, consisting of choruses, glees, quartettes, solos and college stunts. The club comes here highly recommended. It is stated by those responsible for it, that they have never heard a better glee club, whether boys or girls. It is expected that the church will be filled to its capacity to hear the concert to be given by this club of girls.

Mrs. F. H. McMichael, wife of the president of the college, will accompany the girls as chaperon. The Rev. and Mrs. McMichael were formerly residents at Springhill, near Clarksburg, where he was pastor of the church there, and at present his brother has the charge of that church. The Glee Club appears there Saturday and Sunday for a concert.

Prof. Earle E. Faber is director and the Rev. Arch L. Graham is manager, both of whom will be in this city with the young ladies.

CASE SET FOR TODAY ENDS VERY SUDDENLY

T. E. McAllister Pleads Guilty When Trial is Called and is Fined $5 and Costs

DAMAGE SUITS DISMISSED.

The case of the State against T. E. McAllister, which was set for trial today, resulted in the defendant pleading guilty before the trial, and him being fined $5 and costs, which was paid. The charge was for allowing minors to play in a pool room, contained in a grand jury indictment returned September 30, last year, which has been carried over from time to time.

The case of Edward F. Sulke and Alonzo Hodson against Walker D. Hines, director general of the railroads, and the C. I. & W. railroad, was dismissed today by the plaintiffs. The case was for $250 damages, and another case in which Sulke filed suit for $5,000 damages, was also dismissed.

The last case was tried here several weeks ago and the jury disagreed. The case was for damages which were alleged to have been suffered in an accident at the Main street crossing here early one morning several months ago, when the two men were driving a truck which was struck by a train.

Because of Farmers Day here tomorrow, no case will be tried and on Friday the case of Valkie Cross against Floyd Cross will be tried, it being an action for marrying to escape bastardy proceedings.

UNNECESSARY TO ITEMIZE GOODS

Statement by State Tax Commissioner Arouses Discussion Regarding Assessment

VIEW OF LOCAL OFFICIALS

They Believe Listing Each Article is Unnecessary if Value is Not Over $200

A statement given out by Philip Zoercher, member of the state board of tax commissioners, a few days ago, in which he declared it was unnecessary to itemize household goods on the tax assessment sheets this spring, has aroused considerable discussion here as well as elsewhere in the state.

Instructions were sent out by the state board to local officials, before the taxing season opened, to the effect that every article of personal property had to be listed this year, which is contrary to the custom of the past—that of taking personal property, especially household goods, in a lump sum.

Local taxing officials were consulted about the matter today, and they said it was their understanding where the household goods did not amount to more than $200, it would be unnecessary for the property owner to itemize the articles on page four of the assessment sheet under the heading, "Household Goods."

Mr. Zoercher, however, goes the limit in his statement and says that the taxpayer is not required to fill out all the blanks on the fourth page of the list. He declared this list was to be filed out only when the assessor or deputy and the taxpayer could not agree on the aggregate value of the taxpayer's personal belongings.

Some property owners, however, have followed the instructions implicitly, have filled out their sheets as they were originally advised to do, and turned them over to the assessors. The assessing, however, is getting a very slow start, according to assessors, who say the property owners are very slow about making up the list of their taxable property.

The assessors first leave the blanks at the homes and business houses of all the people living in their district, with the request that they be filled out as soon as possible. They have been calling for the sheets and have found very few ready. The assessors then go over the blanks, and if they believe them to be filled out properly, with the valuations put high enough, they turn them over to the county assessor. If any, of the taxing officials believe the property if valued too low, they will consult with the owner before raising it.

Assessors have asked that the assessments sheets be filled out with lead pencil for their convenience in case changes have to be made.

Mr. Zoercher's explanation has attracted interest throughout the state and many inquiries have been received as to whether the same rule applies to all parts of Indiana. Mr. Zoercher says it is not necessary for any taxpayer in the state to fill out the fourth page of the list, showing "how many tablecloths how many skillets and how many

Continued on Page Six

BASEBALL MEETING TONIGHT

Those Interested in Team Here Are Urged to Attend

A meeting has been called tonight by baseball enthusiasts for the purpose of discussing the possibilities of organizing a baseball team in this city for the coming season. The meeting will be held in the court house and anyone who is interested should attend. Early plans now are to form a stock company and secure a good place to play. According to those who have called a meeting, there is plenty of good material in Rushville for a ball team, and as this city has not had a strong team for several years, it is hoped that much interest can be created at the meeting tonight.

Cut Baking Costs

Start economy in the kitchen, reduce the cost of baking—save and serve the purest, most wholesome of foods.

Use the Baking Powder that saves materials it is used with. Calumet Baking Powder never fails—always produces perfectly raised, delicious bakings.

There is no waste—no failures.

Call for Calumet Baking Powder.

Demonstration of 57 Varieties

Mr. Edwards will demonstrate Heinz Pure Food Goods

SATURDAY, MARCH 20, 1920,

At Chas. C. Brown's Grocery

107 East First Street

The Princess HOME OF THE SILENT ART. **Tonight**

Elaine Hammerstein in

"THE WOMAN GAME"

A story woven around the wheels of modern society
Wonderful scenes and magnifiient gowns.

EXTRA — "PATHE NEWS"

Te eyes of the world

Thursday & Friday—Big Double Program

DOROTHY GISH in

"MARY ELLEN COMES TO TOWN"

LARRY SEMAN in a peppy comedy

'DULL CARE"

TOMORROW IS FARMERS DAY—GET YOUR DINNER

Hog Cholera

We do not claim that ACME WORM BOUNCER will cure Hog Cholera or any other swine plague. But pigs and hogs that are not loaded with worms are not so apt to take disease.

Feed ACME WORM BOUNCER from birth to maturity. An ounce of preventative is worth a pound of cure.

R. G. WELLMAN, Agt.

HOGS ARE QUOTED AS BEING STEADY TODAY

Top of $15.25 is Given Today The Same as Yesterday and Receipts Are Same at 4,000

GRAIN MARKET ABOUT SAME

The price of hogs today on the Indianapolis market were quoted as steady, with the prices from $14.25 to $15.25. The receipts were given at 4,000, the same as yesterday. Cattle and sheep were active and steady today and not much change was noted in the grain prices.

CORN—Strong.
No. 3 white ---------- 1.61½
No. 3 yellow ---------- 1.61½
OATS—Strong.
No. 3 white ---------- 96¾@97½
No. 3 mixed ---------- 93
HAY—Firm.
No. 1 timothy ---------- $33.00@33.50
No. 2 timothy ---------- 32.00@32.50
No. 1 clover ---------- 31.50@32.00

Indianapolis Live Stock.

HOGS—Receipts, 4,000.
Tone—Steady.
Best heavies ---------- 14.25@15.25
Med and mixed ---------- 16.00@16.25
Com to ch lghs ---------- 16.25@16.40
Bulk of sales ---------- 16.00@16.25
CATTLE—Receipts, 1300.
Tone—Active and Steady.
Steers ---------- 11.00@14.00
SHEEP—Receipts, 50.
Tone—Steady.
Top ---------- 9.00@9.50

FREE SCHOLARSHIPS FOR HIGH SCHOOL BOYS

100 Courses in DePauw University Open to Young Men Graduates of Indiana High Schools

ONE ISSUED TO LOCAL SCHOOL

The local high school is to be given an opportunity to share in one of the most generous gifts ever offered an institution of higher learning.

Through the munificence of Mr. Edward Rector of Chicago, one hundred free Scholarships in DePauw University have been established. These Scholarships are now open to the young men graduates of the high schools of Indiana and one of them has been issued to the local school. Character and scholarship are the basis of award and the young man who receives one of these covered gifts will find all of his tuition and fees paid for the four years of his college course and will, in addition, be permitted to borrow a reasonable amount from the loan fund.

The chief purpose in the mind of the founder is the encouragement of scholarship in the high schools and colleges of the state. Therefore, the attainment is an honor worth striving for by any man whether he needs financial assistance or not.

The names of those receiving this honor from the local high school will be announced at the end of the school year.

Mahoning Council No. 36, will hold a tie and sash social in Red Men Hall Friday evening and all ladies are requested to bring a tie and sash made out of calico and box with supper for two. Pocahantas and families, and friends are invited. 3t3

A Wonderful Opportunity

Attend the County Dinner Party next Thursday, then visit the HOME OF THE FARMER and place your spring order for ANYTHING FOR THE FARM.

Special discount on anything in the store including all FARM IMPLEMENTS and a fine line of WORK HARNESS.

Exceptional bargain in 6 H. P. gasoline motor, feed grinder, power sheller, with line shaft, hangers and pulley complete.

SWARTZ POWER AND LIGHT PLANTS for farm homes.

A delay in ordering may mean an increase in price.

OLDFIELD, BURDICK, GOODRICH Auto Tires.

Automobiles
Chandler
Cleveland
Studebaker
Maxwell
Be sure to ask about the Cleveland Six

Trucks
From ¾ to 5 ton capacity
Federal
Stewart
Maxwell
Ask about our long time payment plan

After you have finished your dinner, go hear the nationally famed speakers.

ONEAL BROS.

Phone 1416 Established 1896 136 - 142 S. Main St.

TO GIVE GERMANY CREDIT

Washington, Mar. 17.—A bill proposing that the United States extend credit of one billion dollars to Germany was introduced in the house today by Representative Smith, Democrat, of New York. Export business of the United States has dropped 70 percent in the last three months, Smith said, and declared that it was to the interest of this country to develop trade with this country.

SOUND HEALTH

to many thousands is practically a matter of the right use of reliable means of maintaining vitality.

SCOTT'S EMULSION

time-honored and reliable, combines palatability, inherent virtues and unrivaled efficacy. At the first sign of weakness take Scott's Emulsion.

It is known everywhere by the "Mark of Efficacy"—the Fisherman

Scott & Bowne, Bloomfield, N.J. 19-17

MYSTIC

PICTURES THAT PLEASE

TODAY — Matinee and Night

TODAY — GEORGE WALSH in "THE SHARK"
A sea story of luck, lure and love. It is a wonderful photoplay of the sea.

THURSDAY — FUN FOR ALL—LOOK THIS BUNCH OF STARS OVER
"THE GREAT RADIUM MYSTERY"
11th Episode — "PANELS OF DOOM"
Featuring Eileen Sedgwick, Cleo Madison and Bob Reeves
WESTERN — PETE MORRISON and JOSEPHINE HILL in "AT THE POINT OF A GUN"
CHARLIE CHAPLIN in "SOME NERVE"
LYONS AND MORAN in "AIN'T NATURE WONDERFUL"
After a good dinner you sure will enjoy this show.
EIGHT WELL KNOWN STARS ALL IN ONE DAY
CONTINUOUS SHOW STARTING AT 1:00 P. M.

KNECHT'S

Weather Man Says:

We Fit Them All

Monday ---------- Rain
Tuesday ---------- Rain
Wednesday ---------- Rain
Thursday ---------- Storm Period
Friday ---------- Storm Period
Saturday ---------- Fair
Sunday ---------- Rain

We can fit them all—from the tall, thin men to the short, stout ones with the most becoming models and patterns.

Our range of sizes and models enable us to fit the hard to fit. For tall men—Checks, Plaids and Plain Shades.

For Stout men — Stripes and mixtures.

For men of regular proportions —single and double breasted models in a host of desirable patterns.

Men's Suits — $20 to $60

Shirts, Neckwear and Hats For All Men

Knecht's O. P. C. H.

Style Headquarters

Combination Sale!

Saturday, March 20

AT SMALLEY'S BARN ON EAST SECOND ST.

SALE TO START PROMPT AT 12:00 O'CLOCK

15 HEAD GOOD WORK HORSES AND MARES—Good broke horses and ready for hard work. These horses will be sold with a guaranty and will be just like they are recommended. One five year old brown mare, weighing 1450 pounds, good worker any place and in foal. One bay mare coming six years old, good worker in all harness, about 1400 pounds. One five-year-old brown mare weighing about 1350 pounds, will work anywhere. One pair five year old geldings, willing workers any place. One six-year-old black mare, well broke. One eight-year old black mare, for general purpose. One seven-year-old bay mare. One ten year-old sorrel horse. Others consists of horses and mares, ranging from 5 to 10 years old, that we haven't full description of yet. Also some good gentle driving horses.

One dapple gray Percheron Stallion, weighing 2000 pounds and a sure breeder. One black jack, mealy nose and a real marked jack and a good breeder.

1 GOOD JERSEY COW, Giving Milk. 2 YEARLING STEERS. 2 BIG TYPE POLAND MALE HOGS—Registered and papers go with hogs; out of Robbins's herd, now owned by W. W. Wilcoxon, phone 3315.

5 New Hog Houses; one rubber tired top buggy; 2 sets brass mounted double work harness; 3 sets single work harness; 3 sets buggy harness; a lot of good leather halters, bridles and check lines; 2 cross cut saws; one twin Excelsior motorcycle in good running order; 2 one-row cultivators, all in good shape. Several other articles we haven't listed will be there day of sale.

TERMS MADE KNOWN ON DAY OF SALE

John Thompson, Mgr.

MILLER & KEMPLE, Auctioneers. JOHN HEEB, Clerk.

Why Worry?

If you do not know us
That's your fault.
If you come in and don't like us
That's our fault.
But we'll look for you at the Big Dinner
and Corn Show.

THURSDAY, MARCH 18

S. L. HUNT

Hardware *Stoves*

Come to Our County Dinner Party and Corn Show—March 18th.

CONCERT-Christian Church

FRIDAY, MARCH 19th ADMISSION 25c

Personal Points

—Will Jay transacted business today in Indianapolis.

—E. M. Jones was in Indianapolis today on business.

—Mrs. Hal Green and daughter Helen were among the visitors today in Indianapolis.

—Mr. and Mrs. Allen Blacklidge were among the passengers this morning to Indianapolis.

—Mrs. Revilo Ferguson of Irvington is visiting her parents, Mr. and Mrs. Richard Beale.

—Mrs. Carl Tingle of Dayton, O., has arrived for a visit with her parents, Mr. and Mrs. John D. Hiner.

—Francis Churchman of Indianapolis is visiting William Kelso south of the city, for a few days.

—Miss Pearl Martin of Peru, Ind., came yesterday afternoon to be the guest of Mrs. I. L. Endres.

—Mrs. Jesse Bennett, formerly of this city, returned last night to her home in Irvington after a short visit here with relatives.

—Mr. and Mrs. Clifford Croddy of Minneapolis, Minn., arrived last night for an extended visit with Mr. and Mrs. J. M. Maple of near Glenwood.

—Mrs. Victoria Carter and Miss Jean Richards were among the passengers this morning to Indianapolis where they saw "The Follies" this afternoon at the English Opera House.

Important to all Women Readers of this Paper.

Thousands upon thousands of women have kidney or bladder trouble and never suspect it.

Women's complaints often prove to be nothing else but kidney trouble, or the result of kidney or bladder disease.

If the kidneys are not in a healthy condition, they may cause the other organs to become diseased.

You may suffer pain in the back, headache and loss of ambition.

Poor health makes you nervous, irritable and may be despondent; it makes many one so.

But hundreds of women claim that Dr. Kilmer's Swamp-Root, by restoring health to the kidneys, proved to be just the remedy needed to overcome such conditions.

Many send for a sample bottle to see what Swamp-Root, the great kidney, liver and bladder medicine will do for them. By enclosing ten cents to Dr. Kilmer & Co., Binghamton, N. Y., you may receive sample size bottle by Parcel Post. You can purchase medium and large size bottles at all drug stores.

Back Home Again

Having established myself at the old location of the William E. Bowen garage, I am now prepared to do all kinds of welding and brazing.

Jacob Kuntz

Fully Automatic

Self-oiling—starting—stopping—governing—and with fuel feed by vacuum.

Not Even a Button to Press

MATTHEWS AUTOMATIC TRADE MARK ELECTRIC LIGHT and POWER PLANTS

do start by themselves every time the battery needs current—and stop automatically when the charge is completed.

The battery is protected against forgetfulness, or thoughtless abuse.

The service is practically that of a "Central Station."

Come in—prove this. First-hand information is dependable.

James Foley

BETTER THAN CALOMEL

Thousands Have Discovered Dr. Edwards' Olive Tablets Are a Harmless Substitute

Dr. Edwards' Olive Tablets are the result of Dr. Edwards' determination not to treat liver and bowel complaints with calomel. For 17 years he used these tablets (a vegetable compound mixed with olive oil) in his private practice with great success

They do all the good that calomel does but have no bad after effects. No pains, no griping, no injury to the gums or danger from acid foods—yet they stimulate the liver and bowels. Take Dr. Edwards' Olive Tablets when you feel "logy" and "heavy." Note how they clear clouded brain and perk up the spirits. 10c and 25c a box.

GINGS DEFEATS GLENWOOD

Wins Basketball Game at Fairview by Score of 28 to 8

The Gings basketball team defeated the Glenwood team last Friday night at Fairview, the score being 28 to 8. The Gings team outplayed the Glenwood team from the very beginning of the game and when the first half ended the score was 11 to 4. The Gings team lineup as follows: Joyce and Brown, forwards; Walker, center; T. Custer, J. Custer and Cramer, guards. Glenwood: Vandiver and Stamm, forwards; Daily, center; Gross and Gross guards. Field goals: Walker 7, T. Custer 4, Joyce 4, Custer, Stamm, Vandiver. Foul goals Custer 2.

SPECIAL MEETING TONIGHT.

A special business meeting of all members of the United Brethern church will be held tonight at the close of the prayer meeting, in the at the corner of West Seventh and Arthur stret. Mrs. Emma Miller, pastor of the church, urges every member to be present.

LEARNS OF AUNT'S DEATH

Dora Edwards Receives Word of Demise of Evaline Hurst

Dora Edwards received word yesterday of the death of his aunt, Mrs. Evaline Hurst, of Shelbyville, which occurred yesterday morning at 4:30 o'clock, after she was stricken with paralysis several days ago. The deceased was aged seventy-five years, seven months and six days. Mrs. Hurst, who is the widow of the late Landy Hurst, is well known in the Manilla vicinity where she once resided. She is survived by four brothers one of whom is William Edwards of Arlington, two sisters, two sons and one daughter.

The funeral services will be held Thursday afternoon at one o'clock in Shelbyville and burial will be made in the Forest Hill cemetery.

HIGH AS LIVE STOCK CENTER

Indianapolis, Mar. 17.—Indianapolis ranks high as a livestock center, reports just made public show. More than 3,300,000 head of livestock were received at the livestock yards here in 1918. These were divided as follows: 2,749,975 hogs, 504,190 cattle and calves, 118,828 sheep and 19,608 horses and mules.

NEWS OF BIRTH RECEIVED

Word has been received here of the birth of a baby boy, weighing 7½ pounds, Monday morning, to the wife of C. A. Hardwick of Anderson. Mr. and Mrs. Hardwick formerly lived here, Mr. Hardwick being employed in the People's National bank.

Foley's Honey and Tar COMPOUND

IS PLEASANT TO TAKE, and soothes the raw, inflamed surfaces; stops the rasping, strangling feeling in the throat. It is made of the purest, freshest and finest ingredients to be had, contains no opiates or other harmful drugs, and costs twice as much to make as any imitation of it.

Every User a Friend

"My little boy had a severe attack of croup and I honestly believe he would have died if it had not been for Foley's Honey and Tar. Two doses relieved him and he went to sleep and was troubled no more."—Mrs. W. H. Thornton, 3523 W. 10th St., Little Rock, Ark.

"I am in my eighty-seventh year and I was troubled with a tickling in my throat. I am very glad to tell you that Foley's Honey and Tar has stopped that."—Geo. P. Randall, Dayton, Nev.

Foley's Honey and Tar is recommended for coughs, colds, hoarseness, tickling of the throat, spasmodic croup, whooping cough, la grippe and bronchial coughs.

F. B. JOHNSON

The Home of Wooltex **The Mauzy Co.** *The Home of Betty Wales*

The New Suits for Spring Will Walk Straight Into Women's Hearts

Truly have the tailors outdone themselves. To beautiful fabrics and unusually clever styles has been added a skill of workmanship that makes for suit perfection.

Exquisitely moulded shoulders—graceful collars that hug the neck closely in back—wonderfully correct under-arm shaping and bust lines—plus all the finishing touches the woman of fashion appreciates.

We have never seen more admirably made suits.

Coats mostly in the finger-tip length that is so generally becoming—perfectly plain, or adorned to please you, with silk pipings, braidings and rows of finest self-tucks—many with long, flat collars, squared or rounded at the lower ends.

Skirts of the simplicity the smart woman prefers.

Men's Wear Serge — Heatherspun — Mixtures
Poiret Twill — Tricotine — Velour Checks
$29.50 to $125.00
SPRING DISPLAY OF

Betty Wales Dresses

FOR WOMEN

BETTY WALES DRESSES for women represent the wide-spread desire of those who have passed debutante age to preserve as long as possible the lines of girlhood. How successful BETTY WALES designs are in this respect you can best judge by an inspection of the Spring models we are now showing.

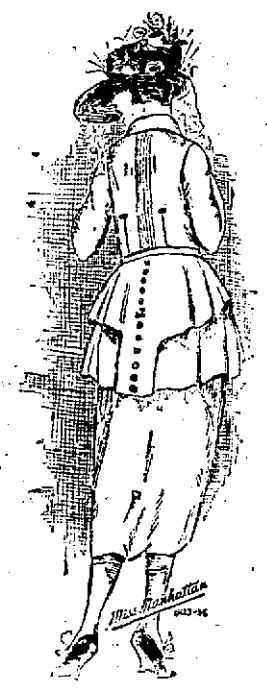

Betty Wales Dresses Sold at this store exclusively

The Mauzy Co.

—IN—

"DULL CARE"

Lots of Spice, Pep and Laughter

The Princess

HOME OF THE SILENT ART

THURSDAY & FRIDAY

THE DAILY REPUBLICAN

The Only Daily Newspaper in Rush County.

Office: 219-225 North Perkins Street
RUSHVILLE, INDIANA

Published Daily Except Sunday by
THE REPUBLICAN COMPANY

Entered at the Rushville, Ind., Postoffice as Second-class Matter

SUBSCRIPTION RATES—
In City, by Carrier

One Week	12c
13 Weeks, in Advance	$1.45
One Year, in Advance	$5.70

SUBSCRIPTION RATES—By Mail

One Month to 5 Months, per month	45c
Six Months	$2.50
One Year, in Rush County	$4.50
One Year, Outside Rush County	$5.00

Foreign Advertising Representatives
H. Edmund Scheerer, Chicago
R. R. Mulligan, New York

Telephone

Editorial, News Society.....1111
Advertising, Job Work.....2111

Wednesday, March 17, 1920

In The Minority Here

The high cost of machinery and farm implements does not seem to have made much impression in some parts of the agricultural district of the south, according to the Cobb County (Ga.) Times. In certain sections, the Times says, the most expensive and valuable farm machinery has been left out in the open during the greater part of the winter.

"There they stand" says, the Times, "riding cultivators, plows harvesting machines wagons, sometimes automobiles rusting and rotting. And the owner at a comparatively small outlay could build protecting money saving implement sheds over them".

Some farmers will not spend money or labor to protect the implements which save them money and labor. These men are in the minority among the farmers of Rush county and it is a noticeable fact that the farm women do not leave their sewing and washing machines out of doors like that. But there are hundreds and thousands of farmers who take as little care for the protection of their savings and their profits as the farmers the Times mentions take of their machinery.

They leave their savings out where every crook and shark with a get rich quick scheme has a chance to lessen their efficiency. They leave their money without adequate protection and expect that that money will be ready to work for them again when they want it to. It is easier to protect your money from loss and deterioration than it is your farm machinery and it pays you to do so instead of costing you to do so.

Cutting Down The Taxes

Senator J. S. Frelinghuysen of New Jersey, recently made a statement regarding American finances which shows that the estimated expenditures for the fiscal year 1920—1921 amount to $9,000,000,000, while estimated revenues increased, or bonds must be sold to make up the difference. The policy that shall be pursued must be determined by congress. The executive departments are responsible for the estimated expenditures which exceed the estimated revenues by $3,000,000,000. Congress has repeatedly attempted to cut the expenditures but at every point has met the opposition of the administration leaders. In its efforts to cut expenses, congress needs the moral support of the taxpayers of the country. Citizens should write to their representatives in the senate and the house assuring them of their approval of the policy of retrenchment in federal expenditures.

Some fellows some day will devise an effective means of reducting the cost of living. And then, to be contrary, he'll probably hop off to heaven before he puts it into operation.

No, we have no objection to the other fellow "also running" for president, provided they are discreet and keep a safe distance in the rear of our choice.

Women are fast learning the importance of party fealty. It is the key to party government and that is the kind of a government under which we are living.

Sap and Salt

By BERT MOSES

The sad thing about childhood is that is doesn't last.

The man who keeps his average high is the man who "gets by."

It seems to be human nature not to do much thinking until after the thing is done.

A lawsuit often appears to be a competition between witnesses as to who can tell the most lies.

One doctor says something is so, another doctor says it isn't so, and the public gets it both ways.

Hez Heck says: "This thing of putting bath and toilet rooms in airships is going to lead to some mighty serious problems."

She Couldn't Do A Bit Of Work 2 Months

Weak And All Run Down But Vola-Tonic Brought Back Strength.

Mrs. E. M. Smith, 2518 Gilbert Avenue, Cincinnati, O., suffered with her stomach two years and finally got so bad that for two months she wasn't able to do a bit of her housework.

"I took Vola-Tonic and now I am a great deal better," Mrs. Smith said.

"I was in such bad condition before I took Vola-Tonic that I could hardly keep food on my stomach at all. I had headaches all the time, too, and I was very nervous.

"For two months recently I felt so badly that I wasn't able to do any of my housework.

"Then I started taking Vola-Tonic. I hadn't taken more than a few doses of Vola-Tonic until I could see results.

"I continued taking Vola-Tonic and now my stomach is in much better condition and my nerves are about normal. I am much stronger than before.

"I know I have derived a great deal of benefit from taking Vola-Tonic and I want to recommend this medicine to everybody who feels weak and run down and needs more strength."

Vola-Tonic, "Builder of Strength" has helped thousands of weakened, run down men and women back to health and strength and it will do for YOU what it has done for others. If you are feeling weak and run down get Vola-Tonic—TODAY!

Vola-Tonic is being specially introduced in Rushville at Frank E. Wolcott's.—(Adv.)

Our Daily Laugh

New, and Bright Yarns That Will Tickle You and Will Be Relished by Your Friends When You Repeat Them.

They were examining him during bankruptcy proceedings to disclose anything of interest to his creditors. The trustee had lined up a vast schedule of debts and a list of assets, some of which had not materialized.

"Where are those Liberty Bonds of the first issue?"

"Oh, I pledged the first loan bonds as collateral for installments I owed on the second. To make a short story of it, you'll find the Liberty Loan bonds all pledged for unpaid installments on the Victory loan."

"Oh, I see," said the trustee, with a grin; and he continued, "You had a farm didn't you?"

"I thought I had. I was a city man trying to run one. The first bushel of milk I raised cost me forty-seven dollars. A man worked it for me on shares. That is, he shared first."

"When did you dispose of the farm?"

"About two years ago. At that time we had a movement of citizens entitled, 'Public Improvements,' so I shot the farmer and sold the farm."

Charity of course should begin at home, but it is not always that we find charity in the home.

The wise man makes his own choice of a wife, and the shrewd wife allows him to continue to think that he did.

The world is now at peace and so are the minds of many American Mothers since they found out what a pleasant Laxative R. & R. Pink Marvel Pills are. The children like them because they are so easy to take. A 25c package contains 45 Pills. For sale everywhere or sent by mail. Roosa & Ratliff Chemical Company, 212 East Pearl Street, Cincinnati, Ohio.—(Adv.)

HOME-MADE Candy is best for the children. Blue Label Karo makes the most delicious fudge—delicate and creamy; crisp taffy and brittle peanut candy; caramels and fondant.

Write today for the interesting 64-page Corn Products Cook Book. It tells how to make Karo home-made goodies—and is FREE.

Karo is pure and rich in food value; it is wholesome and health building. That's why it's the Great American Spread for sliced bread.

P.S. Ask your grocer the price of Blue Label Karo by the dozen cans.

CORN PRODUCTS REFINING COMPANY
17 Battery Place New York

Karo
In the blue can
for
candy making

Birds Which Pay Way in the County

The state department of conservation has prepared a series of sixteen articles on insectivorous birds which combat voracious insect pests that annually collect a tax of many thousands of dollars by destroying fruit and cereal crops. These articles are written for the benefit of Hoosiers so that these friends of the farmers may be protected and allowed to carry on their valuable work.

The meadow-lark is a bird of the open fields and is most frequently found in our meadows and spends the greater part of its time on the ground where it finds its food. Its range extends from the Gulf of Mexico to Manitoba and west to the Great Plains. It winters from Kansas, Indiana and Massachusetts, southward. In its northward migration it comes into Indiana in February.

The adult male is about ten and a half inches long. The body is stout and thick. His color above is dark brown, with whitish margins to the feathers. The chin and throat are yellow, with a large, conspicuous black crescent on the breast; sides and lower belly light yellow, streaked with black. The female is smaller and a shade lighter in color than the male.

The meadow-lark is a particularly valuable bird. It is entirely terrestrial in its habits, procuring almost its entire food supply from insect life that is harmful to our meadows and grain fields. For six months of the year 90 per cent of its food consists of such insects. Even during the winter months, when insect life is dormant, it finds enough hidden below the surface of the ground or secreted among the grass to furnish a considerable portion of its food. They are very destructive of chinchbugs, which bugs alone are estimated to have destroyed grain during the last half century to the value of $330,000,000.

Republican Ticket

FOR CONGRESSMAN

We are authorized to announce the name of Richard N. Elliott of Connersville as a candidate for congressman from the Sixth district subject to the decision of the Republican primary election on May 4, 1920.

FOR SENATOR

We are authorized to announce the name of R. H. Hill of Carthage, Ripley Township, Rush County, as a candidate for Joint Senator for Rush, Hancock and Decatur Counties, subject to the decision of the Republican primary election on May 4th, 1920.

FOR JUDGE

We are authorized to announce the name of Judge Will M. Sparks of Rushville township as a candidate for Judge of Rush Circuit Court, subject to the decision of the Republican primary election on May 4, 1920.

FOR SHERIFF.

We are authorized to announce the name of Sidney L. Hunt of Rushville township, as a candidate for Sheriff of Rush county, subject to the decision of the Republican primary election on May 4, 1920.

We are authorized to announce the name of John W. Kennedy of Rushville township, as a candidate for Sheriff of Rush county, subject to the decision of the Republican primary election on May 4, 1920.

We are authorized to announce the name of William C. Morgan of Rushville township, as a candidate for Sheriff of Rush county, subject to the decision of the Republican primary election on May 4, 1920.

FOR AUDITOR

We are authorized to announce the name of Phil Wilk of Rushville Township, as a candidate for Auditor of Rush county, subject to the decision of the Republican primary election on May 4, 1920.

We are authorized to announce the name of William R. Martin of Union township, as a candidate for Auditor of Rush county, subject to the decision of the Republican primary election on May 4, 1920.

We are authorized to announce the name of John F. Mapes of Union township, as a candidate for Auditor of Rush county, subject to the decision of the Republican primary election on May 4, 1920.

FOR TREASURER

We are authorized to announce the name of Charles A. Frazee of Rushville as a candidate for re-nomination for Treasurer of Rush county, subject to the decision of the Republican primary election on May 4, 1920.

FOR COUNTY CLERK

We are authorized to announce the name of Loren Martin of Rushville township, as a candidate for County Clerk of Rush County, subject to the decision of the Republican primary election on May 4, 1920.

We are authorized to announce the name of William B. Brann of Rushville township, as a candidate for County Clerk of Rush County, subject to the decision of the Republican primary election on May 4, 1920.

FOR SURVEYOR.

We are authorized to announce the name of Frank L. Catt, of Rushville township, as a candidate for Surveyor of Rush county, subject to the decision of the Republican primary election on May 4, 1920.

FOR PROSECUTING ATTORNEY

We are authorized to announce the name of John F. Joyce of Rushville as a candidate for nomination for Prosecuting Attorney of Rush county, subject to the decision of the Republican primary election on May 4, 1920.

We are authorized to announce the name of Albert C. Stevens of Rushville as a candidate for re-nomination for Prosecutor of Rush county, subject to the decision of the Republican primary election on May 4, 1920.

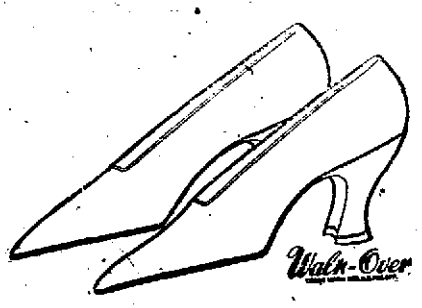

Spring Footwear

Is arriving, and to enjoy the coming Spring weather you will want to be properly fitted in some of our pretty models. Consisting of Lace Oxfords, High and Low Heels, Patent, Brown and Black Kid, One and Two-Eyelet Ties in Patent and Kid, also Pumps, Plain and With Buckles.

"Onyx" Hosiery

McIntyre Shoe Store

FRED HAMMER, Mgr.

Make Our Store Your Headquarters Thursday.

FOR COMMISSIONER

We are authorized to announce the name of Simp Davis of Rushville township, as a candidate for Commissioner of Middle District of Rush county, subject to the decision of the Republican primary election of May 4, 1920.

We are authorized to announce the name of Isaac N. Stevens as a candidate for Commissioner of the Northern District of Rush county, subject to the decision of the Republican primary election on May 4, 1920.

We are authorized to announce the name of Samuel H. Young of Rushville township, as a candidate for Commissioner of Middle District of Rush county, subject to the decision of the Republican primary election of May 4, 1920.

We are authorized to announce the name of Oscar J. Miller of Walker township, as a candidate for Commissioner of Middle District of Rush county, subject to the decision of the Republican primary election of May 4, 1920.

We are authorized to announce the name of George H. Bell as a candidate for Commissioner of the Northern District of Rush county, subject to the decision of the Republican primary election on May 4, 1920.

We are authorized to announce the name of Geo. H. Sweet of Washington township, as a candidate for Commissioner of the Northern District of Rush county subject to the decision of the Republican primary election on May 4, 1920.

FOR REPRESENTATIVE

We are authorized to announce the name of W. A. Alexander of Rushville township, as a candidate for representative from Rush county in the Indiana state legislature, subject to the Republican primary election on May 4, 1920.

We are authorized to announce t name of W. R. Jinnett of Walk township, as a candidate for Represe tative from Rush county in the India state legislature, subject to the Repu lican primary election on May 4, 19

Democratic Ticket

FOR REPRESENTATIVE

We are authorized to announce t name of John A. D. Wagoner of Oran township as a candidate for represe tative from Rush county in the India state legislature, subject to the Dem ocratic primary election on May 4, 192

NOTICE

City Restaurant will sell me tickets to regular boarders onl S. BEBOUT, Prop. 311t

Now Showing Spring Styles of

Wall Paper

The only patterns shown in Rushville for less than 10 Cents

A. C. Cooper

R. R 6 Box 4 Rushville, Ind.

The Ladies of the Methodist Church will serve a

Supper Lunch on Farmers Day

From 5:00 P. M. On

In Room Formerly Occupied by Caron's Candy Kitchen, 112 E. 2nd St

The Aftermath of Flu

This is No. 1 of a series of advertisements, prepared by a competent physician, explaining how certain diseases which attack the air passages—such as Pneumonia, Influenza, Whooping Cough, Measles or even a long continued Cold—often leave these organs in an inflamed, congested state, thus affording a favorable foothold for invading germs. And how Vick's VapoRub may be of value in this condition.

Your doctor will impress upon you that following recovery from the active stage of influenza, there often remains an inflamed, congested condition of the air passages—throat, larynx, bronchial tubes and lungs.

Frequently the cough hangs on—soreness of the chest persists—you take cold easily and there may be obstinate catarrh. This condition is slow to clear up and if neglected may favor the development of pneumonia, or later on, serious disease of the lungs.

Such cases should continue under the care of their physician—should exercise moderately in the open air—eat plenty of wholesome food—avoid overwork and sudden chills.

Nightly applications of Vick's VapoRub may help nature to complete the process of repair. Because Vicks acts locally by stimulation thru the skin to draw out the inflammation, attract the blood away from the congested spots and relieve the cough. In addition, the medicinal ingredients of Vicks are vaporized by the body heat. These vapors are breathed in all night long, thus bringing the medication to bear directly upon the inflamed areas.

Vicks should be rubbed in over the throat and chest until the skin is red—then spread on thickly and covered with hot flannel cloths. Leave the clothing loose around the neck and the bed clothes arranged in the form of a funnel so the vapors arising may be freely inhaled. If the cough is annoying, swallow a small bit of Vicks the size of a pea.

Samples to new users will be sent free on request to the Vick Chemical Company, 231 Broad Street, Greensboro, N. C.

30c 60c $1.20 **VICKS VapoRub** *Your Bodyguard Against Colds*

More Than 17 Million Jars Used Yearly

EFFECT OF GODLY SORROW IS SHOWN

Dr. G. S. Henninger Says Christ Can Not Save a Man From Remembering His Past Sins

SERMON AT M. E. REVIVAL

If More Give Their Hearts to Christ While Young, They Will be Saved Remorse Later

To a congregation that nearly filled the auditorium of St. Paul's Methodist church, the Rev. Geo. S. Henninger preached on the theme, "The Effects of Godly Sorrow on the Life of a Christian."

"Jesus Christ can save a man from the guilt of sin," said the preacher, "and from fear of eternal punishment, but He makes no promise to save a man from remembrance of his past sins." This was the opening statement of the discourse which held the audience in the closest of attention.

"The Lutheran and Catholic churches insist on their children being brought into the church while quite young," he continued. "The one thing needful in this generation is to find out in the household who is to be boss, son or dad, daughter or mother. If more people would give their hearts to Christ while young they would be saved the remorse of later years. The Apostle Paul in the text clearly sets forth seven results of Godly sorrow for sin.

"First. What carefulness it wrought in you. Too many people try to see how near the line they can come without stepping over. It is not a question whether you can or can not play cards and dance and go to theatres and do hundreds of other things. It is not a question whether these things in themselves are sinful or not. That question is not involved, but it is rather a matter of keeping yourself clear from all things about which there has been raised any question whatsoever. A man can indulge in a great many things which in themselves may be perfectly harmless, but they are not clear. How careful we ought to be in selecting the many pleasures of life.

"If a son and father are chums and a mother and daughter are one, both children find perfect contentment and delight in the companionship of their parents, and are not continually resorting to the world for pleasure and amusement. Paul says again, 'What clearing of yourself, yea, what indignation'. When a man is soundly converted, he becomes righteously mad when he sees the Church assailed; when he finds that sin is attempting to take advantage of the good influences in existence. I know of a man who was mad for a week because the wets were determined to make his party the tail of a wet kite.

"Paul further says, 'Yea, what fear'. In these days when the world is on fire with passion and hatred, we need to fear lest our friends slip. I sometimes fear for the church. We are becoming wealthy and there is great danger of losing our heads in our wealth 'What vehement desire, yea what zeal', says the writer is one of the possessions of a Godly man. But zeal does not simply mean washing dishes and working in suppers and fairs and bazaars. Many a man is perfectly willing to stand on the side lines and see the women on and make them believe they are 'it', to save themselves from giving and doing what they themselves ought to give and do. This is not the kind of zeal Paul is speaking about. It is zeal for souls; zeal to see men and women saved. Finally he says, 'What revenge'. The man or woman who loves God with all their heart has a Godly spirit of revenge against everything that hurts Christ.

"We Christians might as well understand now that as far as this world is concerned that we are aliens and foreigners, and never until Christ comes to claim His world as His own will things be His as they should".

The meetings continue throughout the week each evening at seven-thirty, beginning with a thirty minute song service.

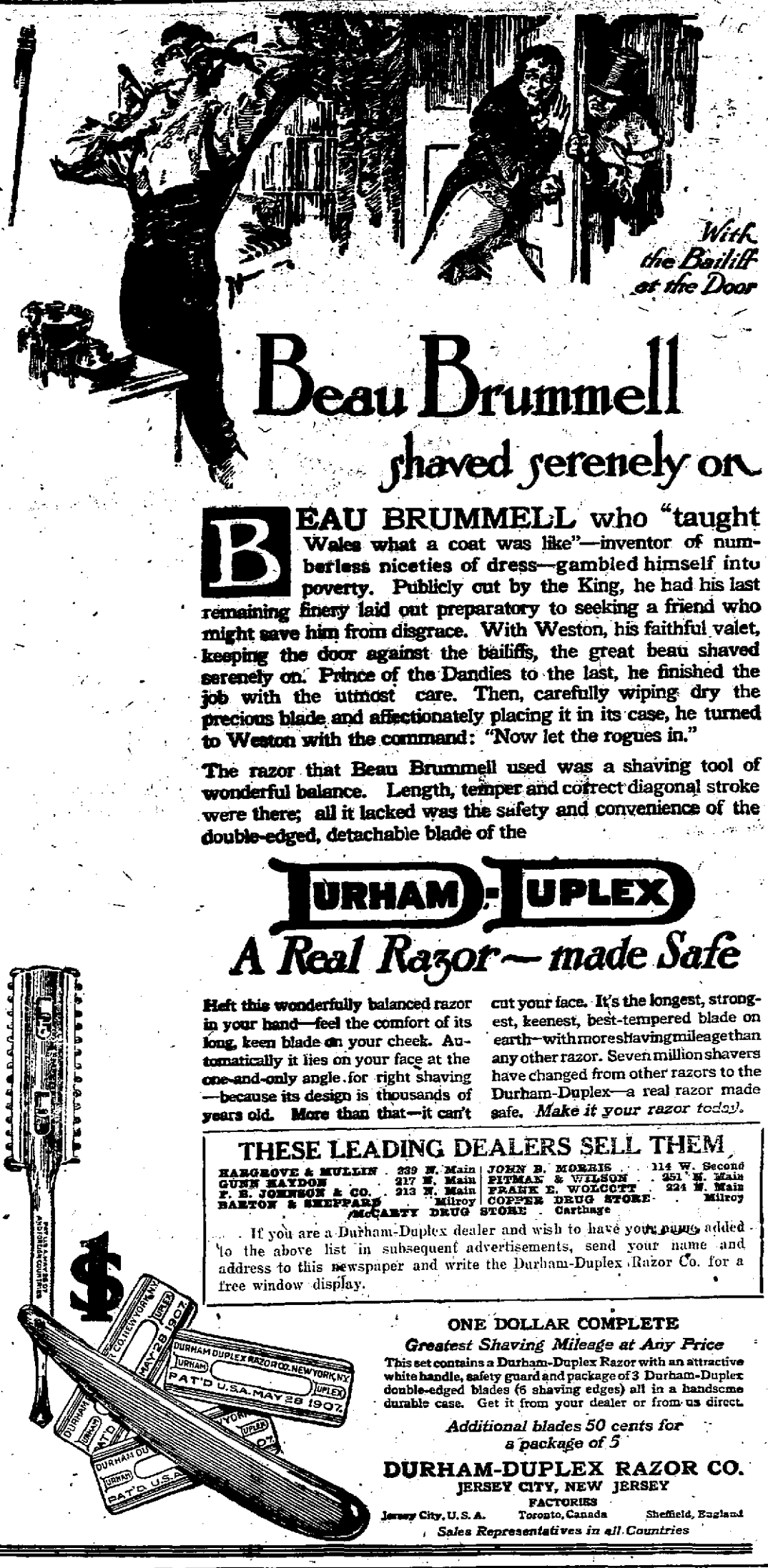

Beau Brummell shaved serenely on

BEAU BRUMMELL who "taught Wales what a coat was like"—inventor of numberless niceties of dress—gambled himself into poverty. Publicly cut by the King, he had his last remaining finery laid out preparatory to seeking a friend who might save him from disgrace. With Weston, his faithful valet, keeping the door against the bailiffs, the great beau shaved serenely on. Prince of the Dandies to the last, he finished the job with the utmost care. Then, carefully wiping dry the precious blade and affectionately placing it in its case, he turned to Weston with the command: "Now let the rogues in."

The razor that Beau Brummell used was a shaving tool of wonderful balance. Length, temper and correct diagonal stroke were there; all it lacked was the safety and convenience of the double-edged, detachable blade of the

DURHAM-DUPLEX

A Real Razor—made Safe

Heft this wonderfully balanced razor in your hand—feel the comfort of its long, keen blade on your cheek. Automatically it lies on your face at the one-and-only angle for right shaving—because its design is thousands of years old. More than that—it can't cut your face. It's the longest, strongest, keenest, best-tempered blade on earth—with more shaving mileage than any other razor. Seven million shavers have changed from other razors to the Durham-Duplex—a real razor made safe. *Make it your razor today.*

THESE LEADING DEALERS SELL THEM

HARGROVE & MULLIN	239 N. Main	JOHN B. MORRIS	114 W. Second
GUNN HAYDON	217 N. Main	PITMAN & WILSON	251 N. Main
F. E. JOHNSON & CO.	213 N. Main	FRANK E. WOLCOTT	224 N. Main
BARTON & SHEFFARD	Milroy	COPPER DRUG STORE	Milroy
McCARTY DRUG STORE	Carthage		

If you are a Durham-Duplex dealer and wish to have your name added to the above list in subsequent advertisements, send your name and address to this newspaper and write the Durham-Duplex Razor Co. for a free window display.

ONE DOLLAR COMPLETE

Greatest Shaving Mileage at Any Price

This set contains a Durham-Duplex Razor with an attractive white handle, safety guard and package of 3 Durham-Duplex double-edged blades (6 shaving edges) all in a handsome durable case. Get it from your dealer or from us direct.

Additional blades 50 cents for a package of 5

DURHAM-DUPLEX RAZOR CO.
JERSEY CITY, NEW JERSEY
FACTORIES
Jersey City, U. S. A. Toronto, Canada Sheffield, England
Sales Representatives in all Countries

Full line of Quality Mill Feeds, Oil Meal and Cotton Seed Meal, Dairy and Horse Molasses Feeds, Poultry and Chick Feeds, Oyster Shell, Char coal and Grit. Rabbit Feeds.

W. G. NEWLIN'S Flour & Feed Store

Phone 2310 Benson Delivery

6 Doors West of Rush Co. Nat. Bank

"Exide" Battery Service

YOU NEED IT:

1st—Because it is dependable.
2d—Because it is thorough.
3d—Because it is a Service whose basic principle is that of adequately and correctly meeting **every need of every make of starting battery.**

There is an "Exide" Battery for every car—"A Sure Start Assured."

Bussard Garage

ARMISTICE!

Constipation, Headache, Colds, Biliousness, Surrender to "Cascarets"

Bring back peace! Enjoy life! Your system is filled with liver and bowel poison which keeps your skin sallow, your stomach upset, your head dull and aching. Your meals are turning into poison, gases and acids. You can not feel right. Don't stay bilious or constipated. Feel splendid always by taking Cascarets occasionally. They act without griping or inconvenience. They never sicken you like Calomel, Salts, Oil or nasty, harsh Pills. They cost so little too—Cascarets work while you sleep.

Prepare for Spring

Now is the time to have your Ford motor re-bored and bearings burned in.

Regardless of its condition we can make it as good as new.

ANY MAKE OF CAR REPAIRED OR REBUILT

Let us do your work now so your car will be ready for early spring.

Wm. E. Bowen

Automotive Service Station.
306 N. Main St.

When in Rushville always visit the

City Market

You will be pretty sure to meet your friends there, because we handle the very best of Fruits and Vegetables, Fresh Fish and Oysters at the very lowest price.

J. R. Thompson

PROPRIETOR.

Do Your Feet Trouble You?

Our trained foot expert will examine them without charge, and relieve the trouble with shoes that really fit, and with all leather

WIZARD FOOT APPLIANCES

McIntyre's Shoe Store

Background of Bubbles.

In experimenting with soap bubbles an English scientist developed apparatus that blew them large and substantial enough to be used as a background for photographs.

DR. BURKHART

Wants you to write to him today for a treatment of Dr. Burkhart's Vegetable Compound. Pay for same when cured of Liver, Kidney, Stomach Trouble, Constipation, Catarrh, Rheumatism. Don't miss this grandest of remedies and wonderful preventative for Grip, Flu. Address 621 Main St., Cincinnati, O. For sale at all Drug Stores. 30-day treatment 25c.—Adv.

Thursday, March 18th

Come to the Corn Show—Eat a good dinner — Hear some good speakers and make our store your headquarters

—We Are Always At Your Service—

Johnson's Drug Store

The Penslar Store

Phone 1408 for Corn Show Information.

Use Clark's Purity

THE FLOUR OF QUALITY

We have a full line of Scratch and Chick Feed; also Milk Mash that will satisfy the most particular feeders; and the best 60% Tankage on the market today; also Hominy Hearts, Bran and Middlings.

C. G. Clark & Sons

Phone 1149. Cor. Third and Washington St.

ELECTROLYSIS
Removing superfluous hair, moles and other skin blemishes.
Mrs. Arbuckle
Phone 2069. 319 W. 2nd St.

Use WINTER BALM
For the cure and prevention of chapped hands and skin
Ask Your Druggist

Meet me at the County Dinner Party

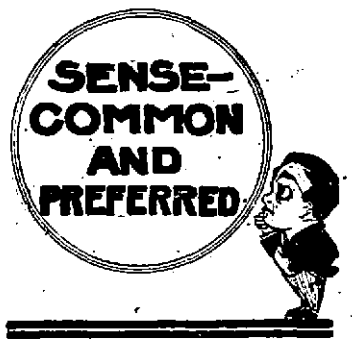

Which Do You Prefer?

We have the Famous Moses Rotchschild (Classic Clothes) Line of Suits this spring which are unsurpassed in style and quality. Hand-tailored, London shrunk and the most beautiful patterns to be seen this spring. If you are in need of a suit this Spring or Summer it will pay you to look our line over.

$18.00 to $50.00

SHUSTER & EPSTEIN
RUSHVILLE
"A Little Off of Main St., But It Pays to Walk."

LOCALS

Mrs. Holmes's Bible class will meet Friday afternoon at the home of Mrs. William E. Wallace, 424 North Perkins street.

* * *

The Psi Iota Xi sorority met last evening at the home of Miss Mary Jane Carr in North Perkins street. After an important business session, the guests enjoyed the remainder of the evening over needlework and dainty refreshments were served by the hostess.

* * *

Mrs. Albert Allen was hostess for the members of the S. E. T. club yesterday afternoon at her home in West Eleventh street. Twelve members were present to enjoy the afternoon socially over various kinds of needlework. A delicious luncheon was served late in the afternoon.

* * *

A good attendance was at the called meeting of the Dr. Gilbert Sunday school class of the Main Street Christian church last night, when the class was entertained at the home of Mrs. John A. Titsworth in North Perkins street. Much business of importance was transacted at this meeting.

* * *

The Irresistible Jazz orchestra of Indianapolis, formerly the 139th Field Artillery orchestra, will provide the music for the formal St. Patrick's dancing party which will be given at the Social Club tonight. Dancing will begin about 8:30 o'clock and a buffet luncheon will be served. A number of guests from out of the city are expected to attend.

* * *

The Thursday Afternoon Bridge club was entertained yesterday afternoon by Mrs. I. L. Endres at her home, corner of Jackson and Ninth streets. An extra table of players were among the guests, including Mrs. Francis Moor of Chicago and Miss Pearl Martin of Peru, house guest of Mrs. Endres. Refreshments were served at the close of the playing.

* * *

Miss Chestina Stiers and Mrs. Wilbur Stiers entertained this afternoon with a St. Patrick's card party at the home of Miss Chestina Stiers, corner of Seventh and Perkins streets. Decorations suggestive of the day were used throughout the rooms and pretty St. Patrick's favors were given to each guest present. Nine tables of bridge were in session during the afternoon. The out-of-town guests present for the affair were Miss Pearl Martins, house guest of Miss Lee Endres, of Peru, and Mrs. Jonh Link of Ohio. At the close of the Bridge games a delicious course luncheon was served.

* * *

Mrs. Ornie Gardner was delightfully surprised Monday evening at her home southwest of the city, with a pitch-in supper, the occasion being in honor of her birthday. Those present were Mr. and Mrs. George Krammes, Mr. and Mrs. Grant Miller, Mr. and Mrs. J. R. Dearinger, Mr. and Mrs. Ben Stiers and family, Mr. and Mrs. Donnie Hilligoss and daughter, Mr. and Mrs. Arthur Weidner and family, Mr. and Mrs. Watson Miller, Mr. and Mrs. John A. Gebhart, Mr. and Mrs. Earnest Mull, Mrs. Ethel Krammes and daughter Lorene, Mrs. Fred Knecht and daughter Kathleen. The evening was spent in games and music.

UNNECESSARY TO ITEMIZE GOODS

Continued from Page One

knives and forks he has, etc." This list is to be used only when the assessor and taxpayer disagree on personal property valuations. Political propaganda is abroad, he said, to discredit the new tax law by creating dissatisfaction with the form of tax blank.

Inquiry has been made as to whether one deputy assessor can assess the personal property of a tax-payer at his residence and also at his business address. This can be done, but in such cases it is advisable for the property owner to request the assessor to indicate on the list that the property assessed is at his residence and his place of business, giving the street number of each place.

Spring Suits are Styled Sanely and Safely

That is one distinguishing characteristic of the season — and a most comforting one, to us as well as to you. Reviewing our collection quite critically, we cannot pick a solitary model that you are likely to consider out-of-style after this year. The suits we have here stand for patient choosing and a keen concept of fashion's movements.

But, more than picking good materials, good tailoring, good models, they show, too, that careful buying helps to keep prices down to levels of reason.

In two paragraphs you have all the reasons why you should buy your spring and and summer suit here —no fashion patter or descriptive cataloguing could make it stronger, more sincere, or more to the point. We know we have the right values—so will you when you see them.

Pictorial Review Patterns

Pictorial Review Patterns will aid you in your Spring sewing more than any others. They are cut accurately, and are easy to follow with no danger of costly mistakes and spoiling of cloth. They are known all over the country as style authority.

Come in and Study the Fashion Books at Your Leisure.

E. R. Casady
RUSHVILLE INDIANA

Where is Relief From Blazing Skin Diseases?

Must I Endure Forever the Torturous Itching?

The skin is fed from the blood, and upon the condition of the blood depends whether or not your skin will be healthy and free from boils, pimples, scaly irritations, red eruptions and other disfiguring and unsightly disorders.

The sensible treatment that will show real results is a remedy that will cleanse the blood thoroughly and kill the germs that cause the trouble. And for this purpose no remedy ever made can approach the record of S. S. S. which cleanses the blood of the disease germs, at the same time building up the general health.

For valuable literature write to Chief Medical Adviser, 100 Swift Laboratory, Atlanta, Ga.

SCHRICHTE MONUMENTS
Distinctive - Artistic - Enduring

We wish to call your attention to our line display of All Polished and All Axed Monuments from the stock of the Boutwell, Milne and Varnum—Rock of Ages—Barre Granite.

These monuments are conceived along the lines of a set ideal, embodying originality of design with the highest quality, workmanship and material.

Selections made now will be completed and set in the cemetery for Memorial Day, at which time payment may be made.

The Schrichte Monumental Works
RELIABLE SINCE 1859
117 121 S. MAIN. RUSHVILLE, IND.
See the monument you buy.

FINE FOR RHEUMATISM

Musterole Loosens Up Those Stiff Joints—Drives Out Pain

You'll know why thousands use Musterole once you experience the glad relief it gives.

Get a jar at once from the nearest drug store. It is a clean, white ointment, made with the oil of mustard. Better than a mustard plaster and does not blister. Brings ease and comfort while it is being rubbed on!

Musterole is recommended by many doctors and nurses. Millions of jars are used annually for bronchitis, croup, stiff neck, asthma, neuralgia, pleurisy, rheumatism, lumbago, pains and aches of the back or joints, sprains, sore muscles, bruises, chilblains, frosted feet, colds of the chest (it often prevents pneumonia).

30c and 60c jars; hospital size $2.50.

MUSTEROLE
WILL NOT BLISTER

If You Want to Know About Etiquette Ask Knightsmith

(By United Press)

London, (By Mail)—If you want to know which knife to eat your peas with or how to eat melon without wetting your ears, consult Mr. W. Knightsmith of Hammersmith.

Knightsmith looks after London's manners. He's the Master of Ceremonies de Luxe, the Royal Toastmaster, and his knowledge of little points of etiquette is a marvel to mankind.

Even kings have come under his disciplinary rules.

His mission in life is to guard the unwritten laws of ceremonial at functions where great men gather. With his wand of office and scarlet coat, he has preceded along the purple carpet of monarchical rontes no fewer than six kings, and he has done duty as toastmaster in the presence of more princes and peers than most people know there were in the world.

To hear yourself announced by Knightsmith is to make you throw your chest out, and lose that wobbling at the knees realizing that in the eyes of this splendiferous personage at least all men are equal.

Make Our Store Your Headquarters

Of course you are coming to the Dinner Party and Corn Show Aren't You?

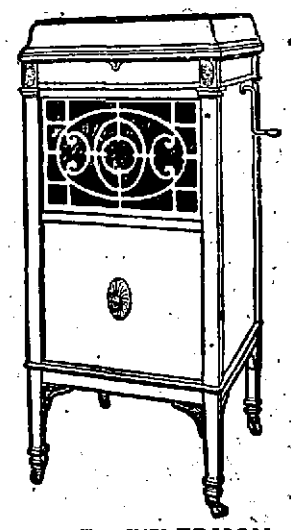

You will feel at home resting in our music room, listening to the latest music on our Phonographs.

Pre-eminent among all Phonographs

Plays All Records at their best.

The instrument with a soul.

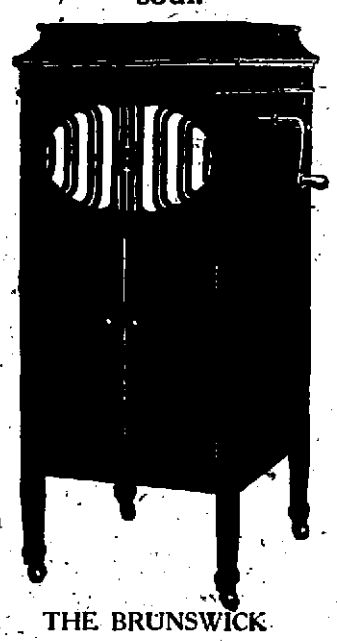

THE NEW EDISON

Prices to suit your Purse

All Phonographs in one.

Try the New Brunswick Records

If you contemplate buying, one of these will be sure to please. Let us demonstrate with EDISON and BRUNSWICK RECORDS

Of course if you need DRUGS we are the Old Reliable.

THE BRUNSWICK

Hargrove & Mullin

HEAL SKIN DISEASES

Apply Zemo, Clean, Penetrating, Antiseptic Liquid

It is unnecessary for you to suffer with eczema, blotches, ringworm, rashes and similar skin troubles. Zemo, obtained at any drug store for 35c, or $1.00 for extra large bottle, and promptly applied will usually give instant relief from itching torture. It cleanses and soothes the skin and heals quickly and effectively most skin diseases.

Zemo is a wonderful, penetrating, disappearing liquid and is soothing to the most delicate skin. It is not greasy, is easily applied and costs little. Get it today and save all further distress.

The E. W. Rose Co., Cleveland, O.

FRANKLIN WON!

Speed - Endurance

won the state championship in basketball last Saturday for the Franklin team.

And the FRANKLIN automobile will always win because of its superiority over other automobiles. When other cars are down and out the FRANKLIN will still be going, because of its air-cooled system, flexibility of springs, tire mileage and less gasoline consumption.

JOE CLARK
Phone 2155 *123 East First*

Farmers

Examination shows farm buildings to be more valuable. Your insurance probably half covering them. Increase it against total loss by fire.

Hannah S. Morris
Fire and Tornado Insurance

WHERE POOR EYES and GOOD GLASSES MEET

J. Kennard Allen
Graduate Optometrist
Kennard's Jewelry Store

MISS MABEL S. DESCHANES a popular and attractive young woman of Lewiston, Maine, is now an ardent champion of Tanlac, since she began using it a few weeks ago.

Miss Mabel S. Deschanes, a popular and attractive young woman residing at No. 7 Bartlett Street, Lewiston, Me., is now an ardent champion of Tanlac, since she began using the medicine a few weeks ago.

"I prize Tanlac above every other medicine, even that which was prescribed for me," said Miss Deschanes in relating her experience recently. "I dislike publicity, but there are so many others who, no doubt suffer as I did, I feel that I ought to tell them about it.

"I had been a great sufferer from indigestion and had been under the doctor's care for six months without relief. At the time I began taking Tanlac I was on a very rigid diet and at times could not retain food of any kind. Even cold water would cause extreme nausea. I suffered from loss of appetite, severe cramping pains after eating and extreme nervousness.

"Finally my condition got so bad I simply had to give up and go to bed until I got relief. I was unable to go down town to do my shopping and, although I had been under treatment for six months, there seemed to be no relief for me. Honestly I don't believe I would be alive now if I hadn't gotten Tanlac, for I was suffering terribly and getting worse all the time.

"Finally my sister persuaded me to try Tanlac. I improved from the very first and one bottle did me more good than six months' treatment. Why, I actually gained four pounds in weight while taking this one bottle. I have now taken four bottles and I feel just like a different person and am eating just anything I want; in fact, everything seems to agree with me perfectly. I am now able to do my shopping without becoming fatigued in the least and am no longer nervous like I was.

"Tanlac is simply wonderful, and I can not praise it too highly."

Tanlac is sold in Rushville by F. B. Johnson & Co., in Milroy by Dallas Copper, in Manilla by Geo. J. Inlow, in Arlington by Mrs. L. T. Davis, and in Carthage by Otto C. McCarty.—(Adv.)

Fresh Oysters & Fish
Madden's Restaurant
BEST LUNCH AND MEALS
103 West First Street

JUNIOR ATHLETES COMPETE TONIGHT

Track and Field Events Will be Held Indoors at Coliseum in State Fair Grounds

OVER 250 ARE TO TAKE PART

Building Provides Ideal Place For Holding Events Like This—All Parts of State Represented

By HEZE CLARK
(Written for United Press.)

Indianapolis, Mar. 17—All was aready today for the big Junior Track and Field Championship, to be held tonight, at the state fair grounds coliseum. The meet is given under the auspices of the Indianapolis Athletic and Canoe club.

More than 250 athletes from all parts of Indiana have entered. These athletes represent colleges, athletic clubs and some few are independent entries.

One of the big features will be the Boy Scouts relay race. Ten teams have entered the event. Each team is composed of four boys and each young athlete will run 220 yards. C. S. Belzer head of the Boy Scout movement is very enthusiastic over the big relay. While the event does not count points in the meet still the race will be worth while winning. The Em-Roe Sporting goods company has offered a beautiful silver loving cup as a trophy for the race.

The big coliseum presents a gay appearance. Flags, bunting and banners give color to the great building. On the south side in the big grand stand opposite the reserve seat section will be the News Boys band. In the band stand at the west end of the coliseum will be the Boy Scouts drum corps of about 100 members. Three sections of seats in the west end of the building have been reserved for the Boy Scouts which means that about 500 boys will witness the track and field meet.

The entire north side of the building has been selected as the reserve seat sections Society of Indianapolis and vicinity has planned to make the event one long to be remembered. Boy parties seem to be popular. More than 2,000 general admission seats however will be placed on sale.

If the coliseum had been built for indoor meets no better building could have been planned. From all of the 6,000 seats in the great building every race and every field event can be seen. The athletes can use out door spikes on the track and in all events which insures faster records. The track with a white inside line as a boarder is 220 yards to the lap. As large as any indoor track in the country. There are eight allies for the runner in the sprints and hurdles.

With the best place possible in which to hold the meet the largest entry list ever received for an indoor athltie carnival in the history of Hoosier athletics, capable officials and a big advance ticket sale, it seems an assured fact that the big meet will be a great success.

Followers of track and field athletics know the class of athletes who are in the colleges Kingsoliver the Franklin college star dash man, is counted as a probable winner of the 50 and 220 yard sprints. Mason of DePauw is picked by the critics to win the half mile run. Coach Townsend is sending his entire track squad from Wabash to compete in the games at the Coliseum. Coach Lammers of Rose Poly and Coach Mowe of Earlham have each selected their best men to compete in the big evens. Butler college of Indianapolis is represented by a big team.

What is puzzling the track and field men is what kind of athletes will the various athletic clubs enter.

Coach Ray Bishop of the Indianapolis Athletic and Canoe Club is one of the most prominent figures in track athletics in the country. Bonsib was a Vincennes high school athlete, later he attended Shortridge high school at Indianapolis and was track team captain there. He was a famous 400 yard and 880 yard runner at Indiana university some years ago and captain of the Indiana Track squad.

Free mortgage exemption blanks at the law office of J. Q. Thomas. 298tf

FUN FOR WOMEN TO DYE CLOTHES

"Diamond Dyes" Turn Faded, Old Apparel into New.

Don't worry about perfect results. Use "Diamond Dyes," guaranteed to give a new, rich, fadeless color to any fabric, whether it be wool, silk, linen, cotton or mixed goods,—dresses, blouses, stockings, skirts, children's coats, feathers, draperies, coverings.

The Direction Book with each package tells so plainly how to diamond dye over any color that you can not make a mistake.

To match any material, have druggist show you "Diamond Dye" Color Card.

The World's Largest Production of Tires on the Smaller Cars Alone

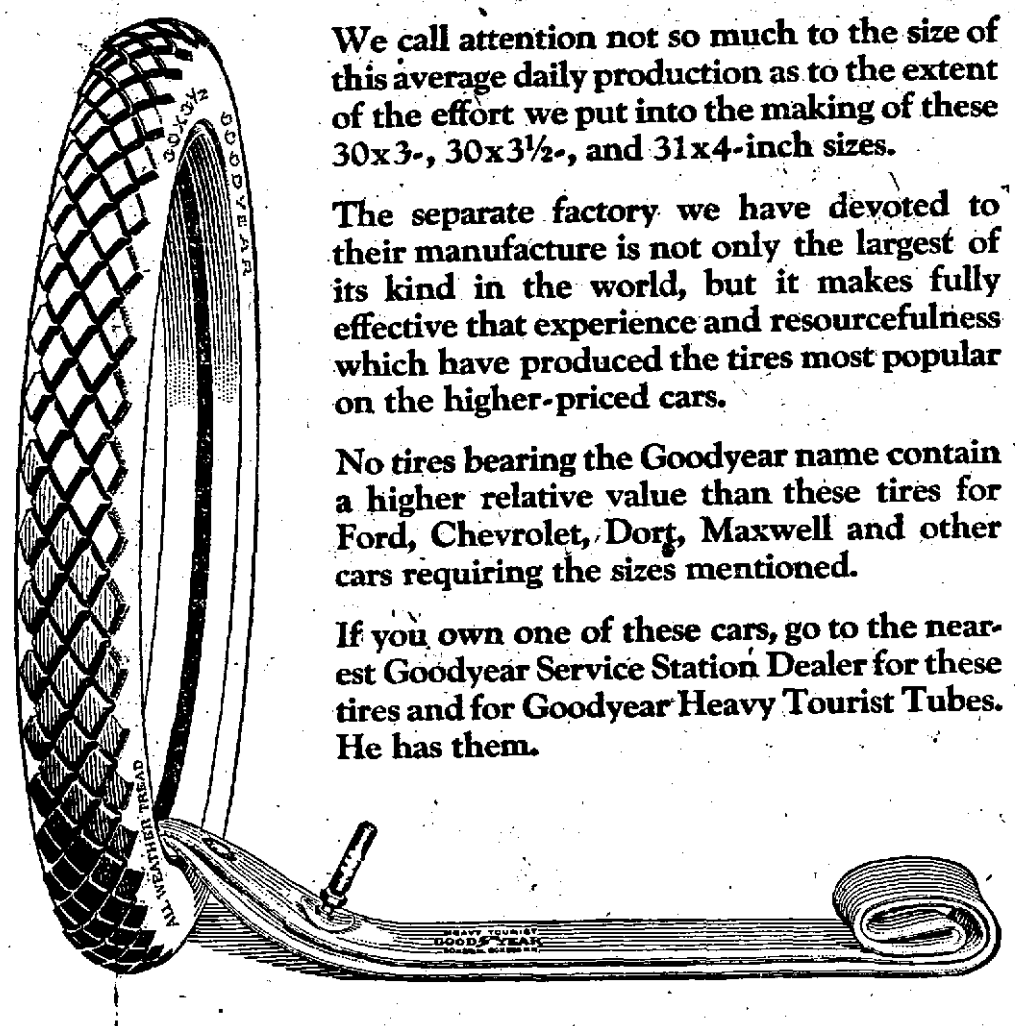

We call attention not so much to the size of this average daily production as to the extent of the effort we put into the making of these 30x3-, 30x3½-, and 31x4-inch sizes.

The separate factory we have devoted to their manufacture is not only the largest of its kind in the world, but it makes fully effective that experience and resourcefulness which have produced the tires most popular on the higher-priced cars.

No tires bearing the Goodyear name contain a higher relative value than these tires for Ford, Chevrolet, Dort, Maxwell and other cars requiring the sizes mentioned.

If you own one of these cars, go to the nearest Goodyear Service Station Dealer for these tires and for Goodyear Heavy Tourist Tubes. He has them.

30x3½ Goodyear Double-Cure Fabric, All-Weather Tread..... $23.50

30x3½ Goodyear Single-Cure Fabric, Anti-Skid Tread..... $21.50

Goodyear Heavy Tourist Tubes are thick, strong tubes that reinforce casings properly. Why risk a good casing with a cheap tube? Goodyear Heavy Tourist Tubes cost little more than tubes of less merit. 30 x 3½ size *in water-proof bag*..... $4.50

GOODYEAR

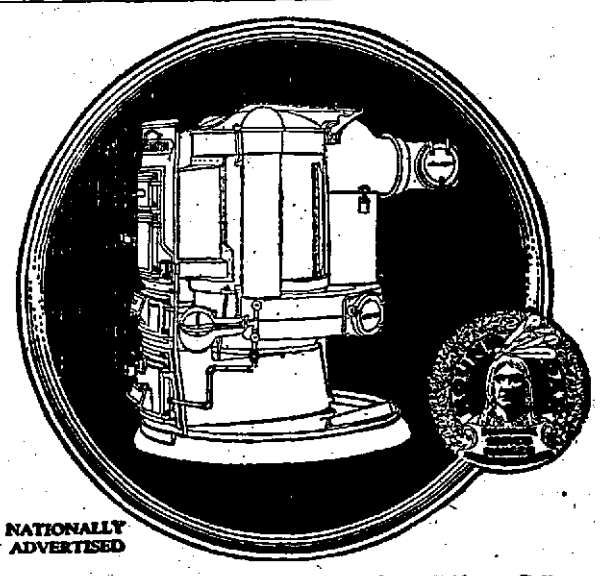

NATIONALLY ADVERTISED

May We Book Your Order This Month?

There are sound reasons why it would be a serious mistake to delay until Summer to order your Round Oak Moistair Heating System! By booking one now at present prices you not only save money but insure prompt and proper installation according to carefully drawn plans, furnished without cost to you, by the Round Oak Heating Engineers.

ROUND OAK
MOISTAIR HEATING SYSTEM

Liberal terms for those who order now. Investigate—it certainly does not obligate you.

JAMES FOLEY
223 North Morgan

Read our full page Round Oak ad. appearing in The Saturday Evening Post, March 20. The next will appear April 17."

We are here to stay

Put the TITAN 10-20 TRACTOR with a 3-bottom P. & O. PLOW

to work on your farm. Do more work with less help and get more profit from your land. Do quicker and better plowing. Prepare seed beds better.

The TITAN is equipped with belt pulley located high on the right side, making it easy to line up with power machines, and has ample power to handle medium sized threshers, ensilage cutters, etc. Guaranteed to operate successfully on KEROSENE.

This one-man outfit will do the work of 9 horses, 9 sets of harness, 3 men and 3 sulky plows. It does not eat while not working. We carry the PARTS and give SERVICE. Come in and let us explain our proposition.

"If it's for farming, we have it."

Rushville Implement Co.

PHONE 2323 FARM HARDWARE RUSHVILLE, IND.

Shoe Repairing

FLETCHER'S SHOE SHOP

Opposite Postoffice. Phone 1493.

Open Until 8 P. M.

Dr. Richards' Words Show Why Trutona Overcomes Bad After Effect Of "Flu"

"An Appetizer, System Builder, Strengthener and Real Nerve Tonic," Prominent Physician Declares of Perfeca Prescription — What All "Flu" Victims Need

"As an appetizer, strengthener, system builder and real nerve tonic, I can heartily recommend and commend Trutona."

Dr. J. Richards, the prominent Tennessee physician, in making the foregoing statement, has really pronounced Trutona a remarkable treatment for overcoming serious after-effects of influenza, pneumonia and the like.

Victims of these dreaded winter maladies, after "recovering" from an attack, almost invariably find themselves possessed of little or no appetite and their systems in a dreadfully weakened, run-down and nervous state. Considering Dr. Richards' words it is easy to understand why Trutona has proven such a remarkable remedy for over-coming these bad after effects. "An appetizer, strengthener, system builder and real nerve tonic"—these are the qualifications that have won for Trutona the unstinted praise of thousands of unfortunate influenza and pneumonia victims who have regained their health through the Perfect Tonic.

"WHAT OTHERS SAY"

Mike Hamilton, a traction company employe and well-known Terre Haute, Ind., man who lives at 418 South Pearl Street, enthusiastically praises the reconstructive powers of Trutona, says:

"I can hardly realize how much good Trutona's done for me in ridding my system of the after-effects of influenza. I certainly feel different nowadays and I can highly recommend Trutona, especially as an after-the-flu medicine."

Harry Lee, 1661 Gallagher street, Louisville, Ky., a sufferer from the after-effects of pneumonia says: "I've gained twenty-eight pounds and feel fine now—just like a new man, since taking Trutona," all of which is surely conclusive proof of Trutona's merit.

"I've found Trutona to be very efficient in overcoming after-effects of influenza," declares Mrs. Iva Gates, a well-known Peru, Ind., woman of 155 Canal Street.

There are scores of other similar statements and they prove conclusively that there is no better preparation for the treatment of after-effects of pneumonia, influenza, deep colds and the like than Trutona, the Perfect Tonic.

Trutona is sold in Rushville at the Hargrove & Mullin Drug store. —(Adv.)

PROSPECT FOR BUMPER PEACH CROP THIS YEAR

State Entomologist Bases His Opinion on the Unusually Fine Condition of Peach Buds

CONDITION IS GENERAL

Indianapolis, Ind., Mar. 15.—Prospects for a bumper peach crop in Indiana this year were never brighter, according to Frank N. Wallace, state entomologist in the Department of Conservation, who bases his opinion on the unusually fine condition of the peach buds. This condition is general in the state. "The buds are healthier than they have appeared in nearly a decade," Mr. Wallace declares, "and if the crop materializes as conditions now warrant the belief, it will be the first time in seven years for many growers to properly realize on their investment." Late frosts and severe cold weather, would seriously damage and might ruin the crop, he points out.

The things essentially to be guarded against now, Mr. Wallace says, is a disease known as peach leaf curl, which attacks the buds before they swell, and insect pests later in the season. These destructives agencies are preventable.

Preventative measures are urged to fight the curl, for once the disease develops there is no cure. A spray consisting of one gallon of commercial lime—sulphur to fifteen gallons of water, is recommended in the early spring just prior to the opening of the buds.

Letters to The Department of Conservation indicate that if this season's peach crop is a good one, the industry which in recent years has laxed, will be revived in Indiana.

GENUINE PAINT Economy

lies in using *good* paint. Since labor is the biggest cost in painting, a good job costs but little more. And *good* paint lasts twice as long.

Burdsal's Paint

lasts 5 to 10 years. Considering how it saves buildings from decay, and enhances their value—its use really costs you nothing. Use it freely. About 50 years of good paint making back of it.

There's a *good* preparation in our line for every painting need.

Sold and Recommended by

(DEALER'S NAME AND ADDRESS HERE)

Come In!

We would like to see you on the 18th

Big Day!

Make our store your headquarters

Gunn Haydon

Food Dependability

If you cannot come to the store yourself, phone or send the children. We will see to it that you receive goods that are satisfactory in every way.

The high quality and low price of our goods recommend themselves to all economical housekeepers.

Blue Ribbon Peaches, 5 pound package ---------- $1.50
Karo Syrup, Maple Flavor—5 pound bucket -------- 60c
10 pound bucket ------ $1.20
Tomatoes, large cans, per can ---------- 15c
Cracked Hominy 5 pounds 25c
Jello or Jiffy Jell, all flavors ---------- 12c
Sun-Maid Seedless Raisins, full pound package ----- 30c
Churn Gold Oleo per pound 41c
Good Flour per 24 lb bag $1.60
Dromedary Dates per pkg 25c
California Figs per pkg. --- 10c
Pure Buckwheat Flour 3 pounds ---------- 25c
Hominy Flake per pound --- 7c
Jowls 2 and 3 lb pieces per pound ---------- 28c
Good Breakfast Bacon lb. 38c
No. 3 Can Good Apricots in syrup, per can -------- 30c
Kansas Diamond an extra fine Kansas flour per 24 pound bag ---------- $1.80

L. L. ALLEN Grocer

Phone 1420

DON'T LOOK OLD FROM HERE UP

A little "Danderine" checks ugly dandruff and stops hair falling

Get a small bottle of "Danderine" at any drug store for a few cents, pour a little into your hand and rub well into the scalp with the finger tips. By morning most, if not all, of this awful scurf will have disappeared. Two or three applications often remove every bit of dandruff and stops falling hair. Every hair on scalp shortly shows more life, vigor, brightness, thickness and color.

AMUSEMENTS

"The Shark" at The Mystic

Blowing up a vessel at sea is one of the big scenes in "The Shark," a William Fox production featuring George Walsh, which will come to the Mystic Theatre today.

To save the heroine from a terrible fate it is necessary to fire the cargo of oil in the hold of ship, causing a terrific explosion which blows the vessel to pieces. Realism in the superlative degree is demonstrated in this thrilling drama.

The story was written by Thomas F. Fallon. Dell Henderson is the director, and the cast includes Mary Hall, Robert Broderick, William G. Nally, James Mack and Henry Pemberton.

The eleventh episode of "The Great Radium Mystery," entitled "Panels of Doom" and featuring Eilleen Sedzwick, Cleo Madison and Bob Reeves, will be shown at the Mystic tomorrow, together with Pete Morrison and Josephine Hill in a western picture, "At the Point of a Gun;" Charlie Chaplin in "Some Nerve" and Lyons and Moran in "Ain't Nature Wonderful."

"The Woman Game"—Princess

That matrimony is "the woman game" in the same sense that business is "the man game" and that a woman may use any weapon in her power to obtain her objective the same as a man operating in Wall Street and carrying on any sort of business, is the theme in "The Woman Game," the latest Selznick picture-play, starring beautiful Elaine Hammerstein, which is playing at the Princess theater today. This is a novel theme and has been handled in a most unusual way, making a photo-drama filled with highly dramatic moments and much real heart interest.

Elaine Hammerstein is seen in the role of an impoverished society beauty, who seeks to make a good marriage because of the laments of her mother who impresses upon the girl that this is her duty.

As Amy, Miss Hammerstein is splendid. She is surrounded by a capable cast and the entire production is another big success for the Selznick studios. The wealth of detail noticeable in all Selznick pictures is present and the usual wonderful interior scenes are much in evidence.

YOUR NAME

Millions of dollars have been spent by makers of soap and suspenders and safety razors, and what-not, in building up a name.

If your name is known at this bank it means something. Make your name known favorably.

We invite new business and will co-operate with you for the success of your plans when possible.

THE PEOPLES NATIONAL BANK

"The Bank For Everybody."
Rushville, Indiana.

RESERVE MONEY

Like reserve armies, reserve money will turn the tide of many a plan, and bring you success.

By opening a savings account you will be mobilizing a "Reserve Army" of Dollars. Let us help you.

OPEN AN ACCOUNT TODAY — NOW.

The Small as well as the Large Account Welcome.

THE PEOPLES LOAN & TRUST CO.

"The Home For Savings"
Rushville, Indiana.

We invite you to come to the Rush County Farmers Day to be held in Rushville, Indiana, the 18th of March. You will be welcome and it will be a very enjoyable and profitable day for everyone interested. Corn Show in the morning. Good Dinner at noon. Good and Timely Speeches in the afternoon.

PLAN TO COME. YOUR NEIGHBOR PLANS TO COME.

PUBLIC SALE

Owing to the fact that I was hurt on December 24, and not able to work, have decided to rent my farm, and will hold a closing out sale at my farm residence, 2 miles west of Arlington, 2 miles east of Gwynneville, 5 miles north of Manilla, 5 miles south of Riverside church on the I. & C. traction line, Beaver Meadow, Stop 22, commencing at 10:00 a. m. prompt, on

MONDAY, MARCH 22, 1920

Thirteen Head of Horses

One bay horse coming 6 years old, weight 1400, sound, good worker. 1 bay horse coming 4 years old, weight 1350, good worker any place. 1 roan horse coming 6 years old, weight 1300, down puller, work any place. 1 brown mare coming 4 years old, weight 1200, good worker. 1 grey mare coming 4 years old, weight 1400, No. 1, good worker. 1 brown mare 7 years old, sound, No. 1 worker and brood mare. 1 bay mare coming 3 years old, sound, excellent worker by anybody, heavy in foal to good draft horse. 1 good black filly coming 3 years old, weight 1300. 1 black horse, coming 2 years old, weight 1200, broke. 1 black horse coming 4 years old, good worker and puller. One roan horse, coming 3 years old, out of Kersey Kirk's roan horse, broke. 1 smooth mouth general purpose family horse, anyone can drive, good worker. 1 general purpose filly, coming 3 years old, unbroke.

Four Head of Good Cattle

One full blood Holstein cow, 3 years old, heifer calf by side. 1 Shorthorn red cow, 6 years old, fresh by day of sale. 1 Shorthorn cow, 5 years old, fresh soon.

12 head of good young brood sows due to farrow first of April

Some Yellow Corn. Some Timothy Hay.

Implements and Harness

Corn King manure spreader, good Osborne binder, nearly new Deering mower, Black Hawk and Janesville corn planters, both with fertilizer attachments, 2 good Gale gang breaking plows, 3 two-horse wagons, box beds, Rude five-hoed wheat drill, corn turner, Oliver 14-inch sulky plow, one horse-power feed grinder, 3 one-row cultivators, 1 Little National, 1 Janesville; good two-row cultivator, 8 sets of wagon harness, set of brass mounted breechen harness, 3 sets of tip strap harness, set of carriage harness, set of buggy harness, one trot buggy, one top buggy, and other article.

TERMS—Three, six or nine months on sums over $25.00, drawing 6 per cent from date. Purchaser giving good bankable note.

Lunch served by Ladies Aid of Gwynneville U. B. Church.

J. E. HARDIN

BUTTON and SEXSON, Aucts. ERNEST BOND, Clerk and Cashier.

Farmers Attention

In order to save expense of canvassing I will book all orders placed with me for mixed or complete fertilizers at 9% off list price for cash on or before June 1, and 7% off for settlement by note dated July 1st, with 6% interest and due Dec. 25, 1920.

Goods delivered in new 125 lb. bags from my warehouse or your nearest R. R. Station, guaranteed dry and in good mechanical condition.

Orders already booked will be handled on same basis.

See me at H. M. Cowing's Harness Store or Phone 1640 after 6:00 P. M.

C. W. Hinkle

Sleep?
Does a dry cough keep you awake?
KEMP'S BALSAM
will stop the tickle that makes you cough.
GUARANTEED.

When Your Spring Breaks put on VULCAN

AUTO OWNERS

Call on us for exact duplicate of your broken spring, and receive spring satisfaction that is real.

Newhouse Garage

The Madden Bros. Co. — Machinists

REPAIR WORK IS OUR SPECIALTY

Your Old Machinery Repaired and Made Good as New. We Grind and Sharpen Lawn Mowers, Mower Sickles, Plow Points, Cutter Knives, Etc.

BOILER AND ENGINE REPAIRING A SPECIALTY

Phone 1632. 517-519 West Second St.

CONWAY & DAWSON GLENDALE FARM

Will sell to the highest bidder in the Carr Sale at Glenwood, Indiana, on

FRIDAY, MARCH 19, 1920

17 - Hampshire Gilts - 17

Farrowed August and September, 1919. Sired by Ike Marvel 47629 by Quality 11103, Dam Queen Victoria 6148, out of dams by Acme 33131, by Messenger King 15633 by Messenger Boy 6179, dam Clorine Lily 28624 by General Allen 1061. We bought the dams of these gilts and the breeder offered to have them recorded, but we told him we were only breeding for feeding purposes. It is too late now to have them recorded.

The man that buys these gilts will get the same breeding we are paying $200 to $300 a head for now recorded.

W. R. Conway

PHONE 1538 RUSHVILLE, IND.

This Page of Advertisements Handily Indexed for Ready Reference and Under Many Classifications

To Supplies	7	For Sale Farms	4
Announcements	12	For Sale Houses	21
Auction Sales	13	For Sale Household Goods	20
To Taxicabs	11	For Sale Lots	22
For Sale	16	For Sale Miscellaneous	19
Business Opportunities	14	For Sale or Trade	24
Cards of Thanks	3	Found, Lost, Stolen	2
Carpet Cleaners	6	Furnished Rooms	15
Farms for Sale	4	Help Wanted, Female	25
Financial Services	5	Help	27
For Rent Houses	15	Help Wanted, Male	26
For Rent Miscellaneous	18	Household Goods for Sale	20
For Rent Rooms	16	Live Stock for Sale	9

Legal Ads	34	Special Notices	35
Lost, Found, Stolen	2	Taxicabs	11
Miscellaneous For Rent	18	Used Cars For Sale	14
Miscellaneous For Sale	19	Used Goods For Sale	23
Miscellaneous Wants	17	Wanted—Female Help	25
Musical Instruments	8	Wanted—Male Help	26
Obituaries	33	Wanted—Help	27
Plants and Seeds	1	Wanted—Miscellaneous	17
Professional Services	15	Wanted Rooms	32
Poultry and Eggs	10	Wanted—Salesmen & Agents	23
Public Sales	13	Wanted—Situations	31
Rooms For Rent	18	Wanted to Buy	29
Stolen, Lost, Found	2	Wanted to Rent	30

Telephone Your Ads----2111

This page is read eagerly by over 5,000 readers daily. It is invaluable for merchants, farmers, professional men and all progressive people.

OUR RATES

All advertisements, except display, are charged for at the rate of one-half cent per word for each insertion.

We earnestly solicit these advertisements by telephone and expect payment when the collector calls. Ads mailed in should be accompanied by the remittance, as the amount is generally too small to justify bookkeeping.

Cards of Thanks and Obituaries are charged for at the same rate, minimum charge 25c. No charge accounts opened.

CLASSIFIED ADVERTISEMENTS ARE NOT TAKEN AFTER 10:00 A. M. FOR PUBLICATION ON THE SAME DAY.

AT THIS PAGE BUY AND SELL FOR YOU

BARGAINS ARE ALWAYS FOUND HERE

Plants and Seeds ----- 1

FOR SALE—Four hundred bushels of choice white oats, 1918 crop. Test 40 lbs. $1.10 per bushel. P. J. Daubenspeck, Falmouth phone. 316

FOR SALE—White Seed Oats. Phone 1011. Mrs. Loren Meek. 310tf.

Found, Lost, Stolen -- 2

LOST—Brown leather suit case between Rushville and Little Flatrock Church by way of the Wilson pike. Call Charles Carney, 1115, 3 longs. 3tf

STRAYED OR STOLEN — 1000 Candidate Cards. Please put them out, do not return. 3t4

STRAYED—White collie dog; Blue eyes, name Rover. Family pet, call Milroy 262 1 short, 2 longs. 307tf

For Sale Farms ------ 4

FOR SALE—55 acres well improved land 2½ black. Walker Township. 4 miles to market, good buildings. Phone 1748. Rue Webb. 3t6

FOR SALE—40 acre farm in upper Rush, good level land, good house and barn, well fenced and ditched. Can give immediate possession if sold before April 1. Price $225 per acre. 100 other good farms any size. Dave Delon, Phone 175, Spiceland, Ind. 308t11

Live Stock for Sale --- 9

FOR SALE—Good farm mare. Call 3253. Oscar Newhouse. 1t4

FOR SALE—Registered Big type Poland China Male Hog. Grandson of Disher Giant; One year old. See Homer Cole. 1t3

WANTED—400 Stock Hogs. W. E. Inlow. 311tf

FOR SALE—Pure bred Duroc gilts also one 4 year old Jersey cow to be fresh in April. John Huffered, 1 mile south of Arlington. 310t6

FOR SALE—Eight choice shorthorn heifers due to calf in April, also some choice barn timothy hay. J. Widau, Mays, Ind. 309t6

Auto Taxicab ------ 11

OVERLAND HAULING—Any place at any time. Calls answered promptly. Live stock a specialty. Phone 3167. Russell Nelson. 309tf

OVERLAND HAULING
All Kinds Overland Hauling
FRANK C. GEORGE
Phone 1967, Nash Garage
Residence 1952

SHIP BY TRUCK—Household goods stock of all kinds. We move anything, any time, any place. Covered trucks for household goods, racks for stock. Phone 1684 or 2171. Calls answered day or night. Three trucks at your service. Elsbury Pea. 185tf

Poultry and Eggs --- 10

FOR SALE—Eggs for setting. Spangeled Hamburg. Mrs. P. H. Chadwick. 1t30

FOR SALE—Barred Plymouth Rock eggs, $6.00 per 100. Mrs. Ben F. Stiers. Phone 4101, 1 long, 1 short R. R. 4. 1t6

Furnished Rooms -- 15

FOR RENT—Furnished room. Mrs. C. H. Gilbert. 2tf

FOR RENT—Two furnished rooms. 220 N. Perkins street. 1tf

FOR RENT—Two furnished rooms. Maud L. Reed. 332 N. Perkins 1t6

ROOMERS WANTED—311 West 2nd Street. 1t3

FOR RENT—Furnished room. 101 North Morgan street.

For Sale Lots ------ 22

FOR SALE—Lot 60x82½ ft. on 7th St. between Harrison and Morgan. Phone 1125 283tf

Professional Services 15

DR. C. E. EURIT
Dentist
Phones—Office 2016; Res. 1227
HOURS
8 to 12 A. M. and 1 to 5 P. M.
Fourth and Main Street

CHIROPRACTIC

The ONLY science ever discovered for eradication of disease by going directly to the cause.

If your case is chronic and have tried everything else without satisfactory results, why not investigate

Chiropractic

the science of common sense applied to the human machine—not medicine, not surgery, not osteopathy.

MONKS & MONKS
CHIROPRACTORS
Rushville, Indiana.
HOURS—2 to 5 and 7 to 8
111 East Third Street
Consultation and Spinal Analysis Free.
PHONE 1974

Used Cars for Sale -- 14

FOR SALE—1 Ford touring car, 1916 model in first class running condition. Price right if sold at once. Inquire Chief Engineer, I. C. & Power House. 3tf

FOR SALE—1917 Ford, in first class repair. Geo. Green, car can be seen at Bussards' Garage. 3tf

FORDS, FORDS AND MORE FORDS—One 1918 roadster with slip-on body; One 1918 roadster; One 1916 roadster; One 1918 touring with Detroit Winter top; One 1917 touring; One 1916 touring; One Model 90T Overland, a peach. **SOME CARS. HURRY HURRY.** They won't last long. For as usual the price is right. Don't delay for tomorrow they may be gone. And say while I think of it, I have the agency for the Autowa Body for Fords and if you want class get in with an early order. Bert Moorman, **Ford Hospital**, South Main street. Next to Poultry House. 3t6

FOR SALE—USED CARS—1, 1919 Ford Coupe. 1, 1915 Saxon Six. 1, 1918 Maxwell touring car, 1, 1914 Ford touring car. 1, Model D 45 Buick Six touring car. 1, Saxon roadster. Oneal Bros. 311t6

FOR SALE—One Chevrolet Roadster, in good condition, good tires. Newhouse garage, Rushville. 310t12

FOR SALE—Buick Six touring, Buick Four, Overland touring. Frank C. George. 265tf

FOR SALE—Buick Six touring Chevrolet roadster, Overland touring Frank C. George. 265tf

Miscellaneous Wants 17

WANTED—Furnished rooms or small house for light housekeeping. Phone 1928. 2t6

WANTED—To do draying. John E. Ryan, Phone 1155. 310t12

For Sale Houses ---- 21

FOR SALE—5 room Bungalow. Price right. Earl Lefter, 208 N. Main St. 307tf

FOR SALE—A Modern 8 room residence with bath. 336 West 7th St. 299t12

FOR SALE—7 room house, lot 92x165 ft. good well, cistern and cellar. Also 4 lots 45x165 feet. Street, sewer and sidewalk improvement paid on all of above property. Possession March 1st. Geo. W. Thomas, 324 Perkins St. Phone 1609. 287tf

Wanted to Rent ----- 30

WANTED TO RENT—A 6 room modern house with garage. No children. Phone 1474. 3t6

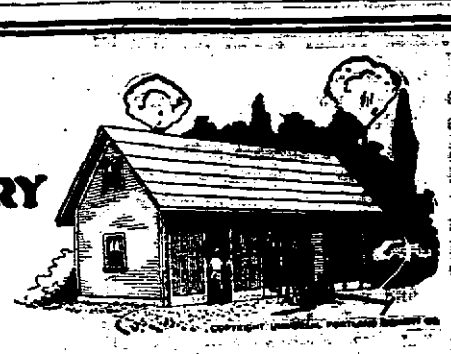

FARM MACHINERY LASTS LONGER

When Well Protected

Depreciation of machinery stored in the open is due 75% to weather and 25% to use. A dry implement shed prevents metal from rusting, wooden parts from rotting and gives you 100% service from equipment.

One end can be used as a machine shop and a handy enclosure in which to work on rainy days. Overhead room can be used for storing seed corn, wagon tongues and binder canvas.

You can wash down buggies, automobiles and implements right in the shed, for the sloping, concrete floor drains outside.

See us for estimates of cost of materials and complete working plans of the shed shown above.

Capitol Lumber Co.

PHONE 2127. RUSHVILLE.

For Rent Miscellan. -- 18

WANTED—To rent a farm on the thirds everything furnished. Can take possession and go to work at once. Address M. F. Care of Daily Republican. 309t6

Used Goods for Sale 23

FOR SALE—Blue serge coat suit, size 38. Call 1634. 3t6

FOR SALE—Pair mens' dull calf dancing pumps. Size 8½ B. Good as new. $3.00. Phone 1320. 2tf

FOR SALE—1 Blue satin dress made up with georgette crepe and 1 dark Oak dining room table. 509 W. 2nd St. Phone 1960. 310tf

FOR SALE—A black broadcloth one-piece dress and several gingham dresses also ladies hats and shoes and two suits of men's clothes. Phone 1960 or call at 509 W. 2nd. St. 303tf

Wanted to Buy ----- 29

WANTED TO BUY—Hogs, highest Market price paid. H. A. Kramer. 3t12

WALTER E. SMITH—Money to Loan. 1t26

WANTED—To buy horses and mules from 1000 pounds up. See Omer Bell. Phone 1605. 309t6

Help Wanted Male -- 26

WANTED—A Man to tend good rich garden on shares. Phone 1318 or 1020. 1t6

WANTED—Single Farm hand. C. C. Redmond, Milroy. 301t12

Come to Our County Dinner Party and Corn Show—March 18th.

Traction Company
Sept. 29, 1918
PASSENGER SERVICE
AT RUSHVILLE

West Bound		East Bound	
5 00*	*2 52	6 00	4 05
6 02	*4 17	7 01	*5 34
*7 32	*5 52	*8 24	7 03
8 52	7 22	10 05	8 35
*10 17	9 07	*11 24	10 55
11 52	10 47	1 05	12 50
*1 17		*2 24	

* Limiteds.
Light Face, A.M. Dark Face, P.M.
Dispatch Freight for delivery at stations handled on all trains.
FREIGHT SERVICE
West Bound—10 25 a.m., ex. Sunday
East Bound—6 00 a.m., ex. Sunday

For Sale Misc. ------ 19

RABBIT—Stud Buck Major 12 lbs, Steel Gray, large boned Flemish Giant, Register No. 70F. Fee $3. Also for sale Belgian Does with young, 226 East 7th St. Phone 1368. 2t5

WALTER E. SMITH—Money to Loan. 1t26

FOR SALE—One 2 row corn plow, good as new. Sell cheap. Ray Garlin. Phone 3311. 1tf

FOR SALE—Full Blooded Newfoundland female dog. Call 2052.

FOR SALE—Vulcanizing shop almost new, Haywood Plant, a bargain. Owner going west. I. H. Shrader, Morristown, Ind. 310t6

PANSY GREENHOUSE—For roses, carnations and sweet peas. Phone 2146. "We close when we go to bed." 275tf

FOR SALE—Sweet cream to whip. Darnell & Harrell. 290t30

FOR SALE—8 horse Olds gasoline engine at bargain. Frank C. George. 263tf

I BUY AND SELL—second hand household goods. Like Scanlan, phone 1806. 515 West 3rd. 3tf

Legal Ads ------ 34

Notice of Final Settlement of Estate

Notice is hereby given to the creditors, heirs and legatees of Ernest E. Gahimer, deceased, to appear in the Rush Circuit Court, held at Rushville, Indiana, on the 8th day of April, 1920, and show cause, if any, why Final Settlement Accounts with the decedent should not be approved; and said heirs are notified to then and there make proof of heirship, and receive their distributive shares.

Witness, the Clerk of said Court, this 16th day of March, 1920.

LOREN MARTIN,
Clerk Rush Circuit Court.
Mar17-24-31-Apr7

NOTICE TO NON-RESIDENT

State of Indiana, County of Rush
Rush Circuit Court, February Term, 1920.

Frank J. Hall, Adm., of the estate of Richard Glover, deceased, vs. Alice Glover, Lulu Glover, Nellie Glover, Bert Glover, Estel Glover, Charles Glover. Complaint No. 2034.
Petition to Sell Real Estate.

Comes now the plaintiff with his attorney and files his petition asking that he be granted an order to sell real estate to pay debts and files his affidavit showing that the residence of Lulu Glover is unknown, but is believed to be a non-resident of the state of Indiana and that careful inquiry has not disclosed her residence.

Notice is therefore hereby given said defendant that unless she be and appear on the 12th day of May, 1920, of the Rush Circuit Court of Rush County, Indiana, to be held at the court house in Rushville and answer or demur to said complaint, which is a petition to sell real estate, the same will be heard and determined in her absence.

In witness whereof I have hereunto set my hand and affixed the seal of said Court at Rushville this 16th day of March, 1920.

LOREN MARTIN,
Clerk Rush Circuit Court.
Geo. W. Campbell, Plaintiff's Attorney.
Mar17-24-31-Apr7

NOTICE OF ADMINISTRATION.

Notice is hereby given that the undersigned has been appointed by the Judge of the Circuit Court of Rush County, State of Indiana, executor of the estate of Alfred C. Pearsey, late of said county deceased.

Said estate is supposed to be solvent.

FRANK PEARSEY,

March 8, 1920.
Attest: Loren Martin, Clerk Rush Circuit Court.
C. W. Duncan, Attorney.
Mar 10-17-24

EXECUTOR'S SALE OF REAL ESTATE

Notice is hereby given by the undersigned executor of the will of Elvira Mull, deceased, that he will pursuant to an order of the Circuit Court of Rush County, Indiana, on **Saturday, April 3, 1920, at 2 O'clock pm.** at the late residence of said decedent, situated about seven miles southwest of the city of Rushville, on the land hereinafter described, offer for sale at public auction, the following described real estate situated in Rush County, State of Indiana, to-wit:

All that part of both the east half (½) and the east half of the west half of the northwest quarter of Section twenty-seven (27) Township thirteen (13) north, Range nine (9) east, that lies south of the public highway running through said quarter section and containing eighty-five (85) acres more or less.

Purchaser to acquire landlord's share of growing wheat (½), and to have immediate possession, subject to tenants rights in wheat crop, and subject to right of William A. Mull to remove two gas pipe lines located on said land, at such time as he may desire. Purchaser to pay last installment of taxes of 1919, and subsequent taxes, but land will be sold free of any other liens.

Purchaser to maintain south half of partition fence on west side of land sold, and to permit William A. Mull to remove certain posts, set by him, in said south half thereof. Purchaser to maintain west half of fence on south line of said land.

This farm has house, barn, crib and other outbuildings thereon.

TERMS—One-third cash; one-third in six months and one-third in twelve months, purchaser to execute notes for deferred payments, bearing 6 per cent interest per annum, and attorneys fees, and without relief from valuation and appraisement laws and secured by mortgage on said realty; or purchaser has option of paying all cash. Abstract of title furnished, which prospective purchaser may examine before sale at law office of Douglas Morris in Rushville, Indiana.

WILLIAM A. MULL, Executor.
March3-10-17-24

NOTICE

To the Voters of Union, Washington, and Center Townships, Rush County, Indiana.

You are hereby notified that the engineer and viewers heretofore appointed to prepare an estimate of the cost of the improvement of a certain highway on the line dividing Union, Washington and Center townships in Rush County, Indiana, petitioned for by George H. Meyers et al., have filed their report in the same in the office of the Auditor of this county, and said report shows the estimate of the costs of said improvement to be $61,162.60.

WILLIAM H. McMILLIN,
Auditor Rush County, Ind.
Mar17-24

FISH AND OYSTER SUPPER
At Big Flatrock Christian church Friday night, March 19th. Public is cordially invited. 3t2

Joint Administrator's
Sale of Personalty

Notice is hereby given by A. J. Perkins, as administrator of the estate of William E. (Ed.) Perkins, deceased, and by Arthur Browning, as administrator of Lillie F. Perkins, deceased, that they will on TUESDAY, MARCH 23, 1920 at one o'clock p. m. at the late residence of said decedents, on the Perkins & Reynolds farm, two miles southeast of Rushville, Indiana, sell at public auction on the goods and chattels of their respective decedents, consiting of cook stove, oil, and other stoves, rugs, linoleum, bedsteads, bedding, Victrola, organ, dresser, sideboard, rocking chairs, household, dining room and kitchen furniture. Also chickens, and meat and lard put up for family use. Sale includes all goods and chattels heretofore owned by Mr. and Mrs. Ed Perkins.

TERMS — $5.00 and under, cash; over $5.00, credit given for six months, without interest, purchasers to give notes with approved security.

ARTHUR BROWNING,
A. J. PERKINS
Administrators.
Ray Compton, Auctioneer.
Douglas Morris, Attorney.

Fire and Tornado Insurance
Abstracts of Title
Fidelity and Surety Bonds
Notary Public
305 Main St. Phone 1336
Geo. W. Osborne

Combination Sale!

There will be a combination sale at Carr's Livery Barn, Glenwood, Ind., on

FRIDAY, MARCH 19th, 1920
SALE TO COMMENCE AT 10:30 O'CLOCK A. M.

Fifteen Head of Horses

One team of black geldings, 5 years old, weighing 2900 pounds. These horses mate up good. One gray mare 7 years old, weighing 1400 pounds. One iron gray, 6 years old, weighing 1100 pounds. One bay gelding 5 years old, weighing 1500 pounds. One bay mare 10 years old weighing 1500 pounds. One red roan gelding 4 years old, weighing 1450 pounds. One general purpose gelding 9 years old, works in all harness. One brown gelding 5 years old, weighing 1000 pounds and gentle. A number of good farm horses that are not on the hill.

Five Head of Cattle

One good Shorthorn cow with calf at side. One Jersey cow 5 years old, giving 4 gallons of milk per day. One Jersey cow 7 years old, with calf at side. One Gurnsey cow with calf at side, an extra good cow. 1 roan bull calf 4 months old, extra good.

Eighty-two Head of Hogs

7 head of Hampshire gilts, farrowed August and September, 1919, sired by Ike Marvel 47629 by Quality 11103. Dam Queen Victoria 6148, out of dams by Acme 33131 by Messenger King 15633 by Messenger Boy 6179. Dam Clorine Lily 28624 by General Allen 1061. These gilts were raised by Conway and Dawson. 75 head of feeding shoats, weighing about 60 pounds each and double immune.

Three Automobiles

One Hudson touring car, all in first class condition, would make a nice speedster. One Ford Touring Car. One Ford Roadster. These are in good condition.

FARM IMPLEMENTS—One sulky three horse, John Deere breaking plow, almost new, one Hoosier corn planter, fertilizer attachment, all in good shape, one Fairbanks gasoline engine, 3 horse power, one Fairbanks feed grinder. These are all in good condition. One set of carriage harness and a number of other articles not mentioned here.

EACH OWNER must represent and stand behind his statement and terms. Terms made known on day of sale. A charge of 4 per cent will be made for advertising and selling your property. No property to be removed until terms of sale are complied with.

C. G. CARR, Manager

Clarence G. Carr, Wilbur Howard, Auctioneers. T. G. Richardson, Treas.
W. R. Martin and John Heeb, Clerks.
Lunch served by Christian Missionary Society.
SALE UNDER TENT, RAIN OR SHINE.

A Man to Man Policy that Wins

THE Standard Oil Company was a pioneer in the petroleum industry. From the day of its organization to the present moment the Company has put forth every effort to make and sell goods of the highest quality and always has been satisfied to work on a small profit. It has made money for its 4711 stockholders by reason of the volume of business done.

In its dealings with the men and women who make up its working organization, the Standard Oil Company (Indiana) has maintained a policy of fairness and liberality which has held its men and inspired them with the high ideals of service which have been the key to its prosperity.

Today the 22,000 employees are working as one man to increase production and decrease the cost of manufacture and distribution, for they know that their every effort is appreciated in terms which are substantial.

The working and living conditions of the men and women employed by the Company always have been matters of major interest to those in authority. Under the plan now in process of organization, the employees will be given an ever-increasing voice in the management of their affairs.

The spirit of fairness which animates both the Company and its employees, in their relations with one another, has again proved that all that is needed to increase production and insure industrial peace is to make it possible for the employer and employee to sit down and discuss all phases of their problems man to man.

Standard Oil Company
(Indiana)
910 S. Michigan Ave., Chicago

1991

SALVATION ARMY REVIVAL STARTS

S. S. B. Campaign Gets Under Way at Local Church, With Evangelist Stewart Preaching

COLORED QUARTET TO SING

Intense interest was manifested throughout the opening meeting of the S. S .B. campaign which was started at the Salvation Army last night. While Evangelist Stewart's message was chiefly for Christians, it was quite evident that those who did not profess to be saved were profoundly moved, for at the close ten hands were raised, asking an interest in the prayers of the Christian people.

In part the evangelist said: "No I did not bring a revival with me, but thank God I've a camp meeting in my soul, summer or winter. If you folks want a revival don't try to work one up, just keep on your knees and pray it down, and souls will be saved, believers sanctified and back-sliders will be found weeping their way to Christ."

Tomorrow night the 2nd M. E. colored quartet will render a number of special evangelistic songs. The singing of thirty children who composed the choir last night and also the special solos by Chalen Jones and the Rev. Mr. Mix of Gods Bible school, Cincinnati, were much appreciated.

Thursday night a special half night of prayer will be held chiefly in the interest of one member who is not able to be out, and who has proved a very efficient worker in other revivals. Prayer meeting will be held at the home of Harold Richerson, 140 Cerro Gordo street, tomorrow at 10 a. m. Meetings every night at 7:45.

Hawaii's Flora.

Hawaii has 600 species of flowering plants peculiar to the island itself.

Where Most Sickness Begins and Ends

BY LEE HERBERT SMITH, M. D.

It can be said broadly that most human ills begin in the stomach and end in the stomach. Good digestion means good health, and poor digestion means bad health. The minute your stomach fails to properly dispose of the food you eat, troubles begin to crop out in various forms. Indigestion and dyspepsia are the commonest forms, but thin, impure blood, headaches, backaches, pimples, blotches, dizziness, belching, coated tongue, weakness, poor appetite, sleeplessness, coughs, colds and bronchitis are almost as common. There is but one way to have good health, and that is to put and keep your stomach in good order. This is easy to do if you take Dr. Pierce's Golden Medical Discovery. It is a wonderful tonic and blood purifier, and is so safe to take, for it is made of roots and herbs and is without alcohol. Dr. Pierce, of Buffalo, N. Y., stands behind this standard medicine, and it is good to know that so distinguished a physician is proud to have his name identified with it.

Frankfort, Ind.:—"About a year ago my system required a tonic and blood-purifier, so after reading a little pamphlet I decided to try Dr. Pierce's Golden Medical Discovery. This medicine I consider to be a very efficient tonic and blood-purifier and am, therefore, glad to recommend it."—HENRY SIMMONS, 305 W. Morrison St.

Indianapolis, Ind.:—"I am most pleased to say for Dr. Pierce's Golden Medical Discovery that I like it as a spring medicine. I was employed in a cloak house and used it for a toning up medicine. As a general tonic I know of nothing better."—MRS. W. P. BEESON, 733 Ehrst.

Farmers Day-Extraordinary

The unusually high value of the products of the fertile soil of our splendid county has produced as a natural necessity a corps of skilled operatives, whose superior vision and alert minds render them actual business giants.

Because of the keen educational importance of the program as arranged by the committee in charge, let no one in the county or adjacent territory fail to be here

Thursday, March 18th

Begin just now to arrange to come.

An event of such certainly sure benefit cannot fail to be of common interest to us all.

Guffin Dry Goods Co.

Your Servants

BROOM STILL HOLDS ITS OWN IN THE HOUSEHOLD

Manufacturers Met in Chicago Today to Lay Plans to Increase Broom Corn Production

INSUFFICIENT CROP YIELD.

Chicago, Mar. 17—The broom, in spite of the many modern household devices, still holds it's own.

Broom manufacturers from all parts of the country met here today to make plans for increasing broom corn production and reducing the price of the handy cleaner.

"As long as the annual consumption of any commodity exceeds the production there can be little likelihood of lower prices," H. R. Kelso, Lincoln, Neb., spokesman for the association, said. "This is the problem broom manufacturers are face to face with. Something must be done at this meeting to alter these conditions.

"This year's broom crop was over-estimated and now reports show the yield barely sufficient to keep the manufacturer going".

BASEBALL CLUB ORGANIZED

Connersville Reserves Will Play at Arlington This Season

The Arlington Red Sox, for a number of years a prominent baseball club, will be managed this year by Connersville people, according to an announcement made today. The Connersville Reserves will play at Arlington and have rented the Arligton baseball park for the coming season. J. W. Young of Connersville is now booking games for the new Arlington team. Otto Herman will captain the team, Wm. Hart secretary and Ed Heiman will be treasurer. In all probability several of the former players will be kept on the club so that local interest will be kept up in it by Arlington fans.

INTENT MUST BE PROVED

Grand Rapids, Mich., Mar. 17.—A corrupt purpose and evil intent must be established beyond a reasonable doubt before 85 defendents in the Michigan election fraud trial can be declared guilty, Attorney Nichols declared in argument before the jury. There is little dispute as to the facts in this case, he said.

BUYS FLINT PROPERTY

George Greisser of 207 West Fifth street has bought property at 1109 North Perkins street of Herbert C. Flint, together with the vacant lot adjoining it on the south. Mr. and Mrs. Greisser and family will occupy the house soon.

Our motto:

Service

And service as we interpret the meaning of the word will mean more than ever, now that we have installed

A New Hoffman No. 6 Pressing Machine

With this new improved machine we are enabled to turn out twice as much work, thus keeping pace with the increasing demand for

SANITARY WORKMANSHIP

You will find us on the job, right in our front window where you can inspect our work any hour in the day. Also notice the sanitary surroundings and how easy it is to get to our plant, just a few steps off of Main street on Second.

The Sanitary Cleaners

PAUL E. THORPE

111 W. Second St. Phone 2308.

Our Delivery Boy Goes Past Your House Every Day.

The Oliver Farm Tools

Come and see the line of Oliver Sulky Plows, Oliver Walking Plows, Oliver Cultivators, Oliver Cultipackers with Brass Boxings

The Black Hawk Corn Planter.

John B. Morris

114 W. SECOND ST. PHONE 1064

Remember the Corn Show and Big Dinner
March 18, 1920
Rushville Invites You To Come

THE NASH SIX

PERFECTED VALVE-IN-HEAD MOTOR

60 horse power motor; 121 in. wheelbase.
Price $1710 delivered at Rushville.
Nash and Titan Trucks

Frank C. George

Come to Our County Dinner Party and Corn Show—March 18th.

AN INVITATION

Every person in Rush County is cordially invited to attend the County Farmers' Day Party in Rushville on Thursday, March 18th.

The Farmers county organization and the business men here will make this a great day in history, and the attendance of everyone is urged.

A Corn Show will be held in the morning and prominent speakers will be here in the afternoon to address men and women.

A big feature will be the free dinner at noon, when over 1,000 plates will be given to those in attendance.

YOU SHOULD MAKE IT A POINT TO ATTEND.

This space donated by
The 20th Century Cleaners
and Pressers.

For that Sniffle that May be the Flu!

YOU need Lightning Laxative Quinine Tablets. They will clear it all out of your system within 24 hours. You'll be astonished at the way they stop the sneezes and sniffles and the little aches. They cost only 25 cents—your druggist or dealer has them. Thousands of particular people keep

LIGHTNING LAXATIVE QUININE TABLETS
WIll Not Grips or Sicken

in their homes all the time. Isn't it better to pay 25 cents for a relief now than to pay doctor bills later—and feel bad all the time? Get a package of Lightning Laxative Quinine Tablets before you do another thing.

Fred A. Caldwell

Furniture and Undertaking

Personal attention given funeral calls.

Phones — Store 1061; House 1231. Rushville, Indiana.